The 1952 Bohemian

complete
8-24-88
atu

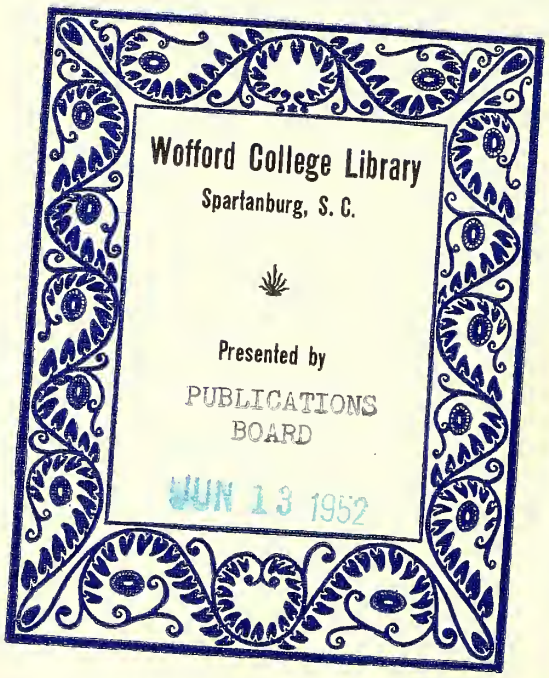

WAFFORD COLLEGE LIBRARY

Cop. 1

Digitized by the Internet Archive
in 2015

https://archive.org/details/bohemianyearbook4519woff

Around The Clock

"nineteen fifty-two"

-ON THE WOFFORD CAMPUS

. . . *Presented by*

THE 1952 BOHEMIAN

W O F F O R D

C O L L E G E

Spartanburg, South Carolina

RALPH BAILEY. . . . . *Editor*

ROBERT AND LYNN YOUMANS

Co-Business Managers

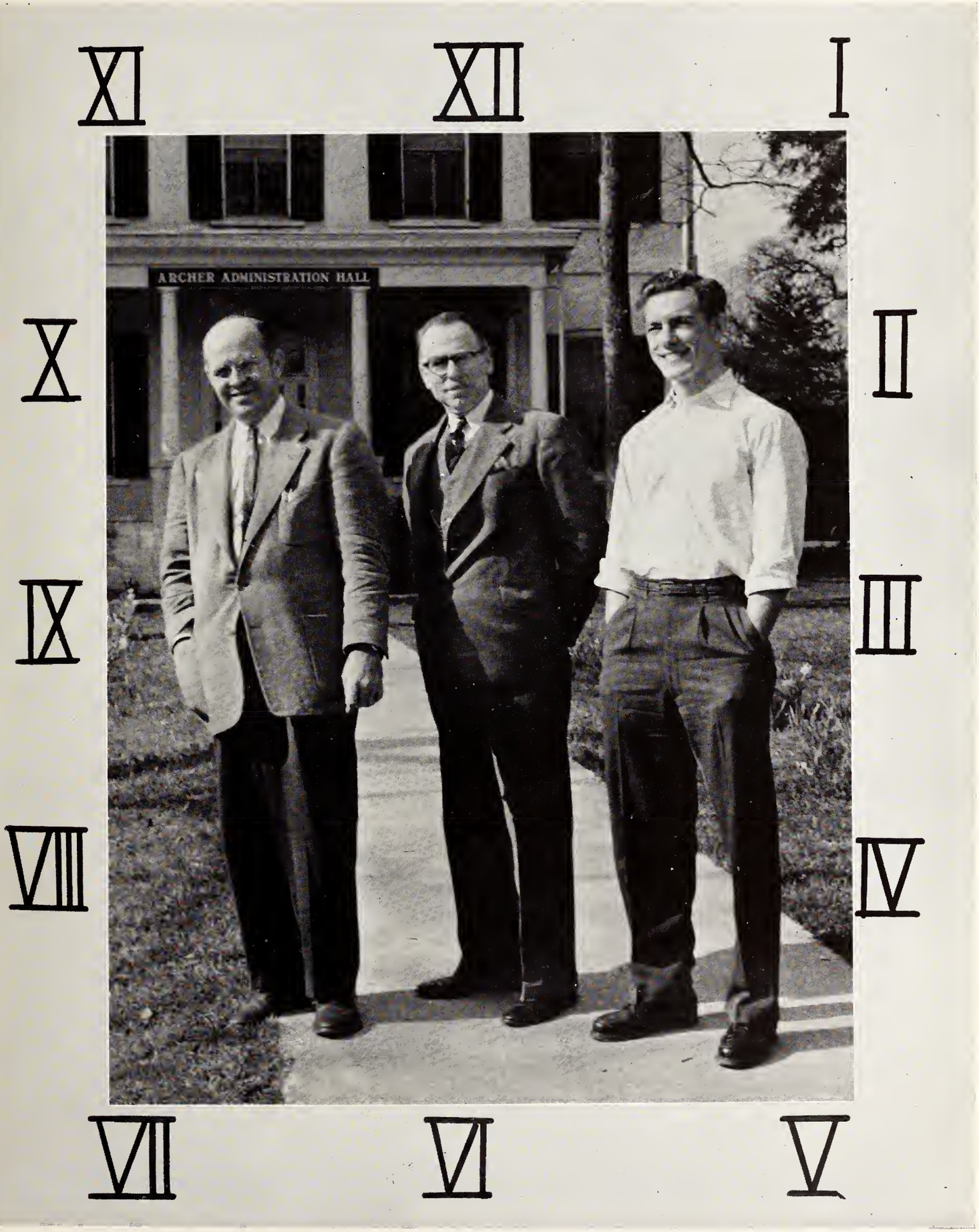
XI
XII
I
ARCHER ADMINISTRATION HALL
X
II
IX
III
VIII
IV
VII
VI
V

JUN 19 1952

Around

"O.K., roommate, out of the sack! Heriot'll slam the door in your face at 8." . . . So starts a typical day at Wofford . . . Then the routine things happen . . . Maybe something new might come into the day, but men at Wofford live much the same day . . . That long line of yawns, half-opened eyes, and bedroom slippers waiting for breakfast . . . Barringer either breaking hearts or mending them with mail from home or her . . .

From Seven

the Clock

Trying to get back to the room in time enough to catch up on last minute studying . . . There should be a law against first period classes . . . The nerve of these professors giving pop tests the morning after a late date . . . Coffee at the Canteen and smiles from Sue and Daphine . . . Chapel three days a week . . . A little sleep in classes . . . A mad rush to the dining hall before the line gets too long . . . Music courtesy, Buice, Inc. . . . Regular conversation around the table about the women, professors, drill, money, and movies . . .

til One

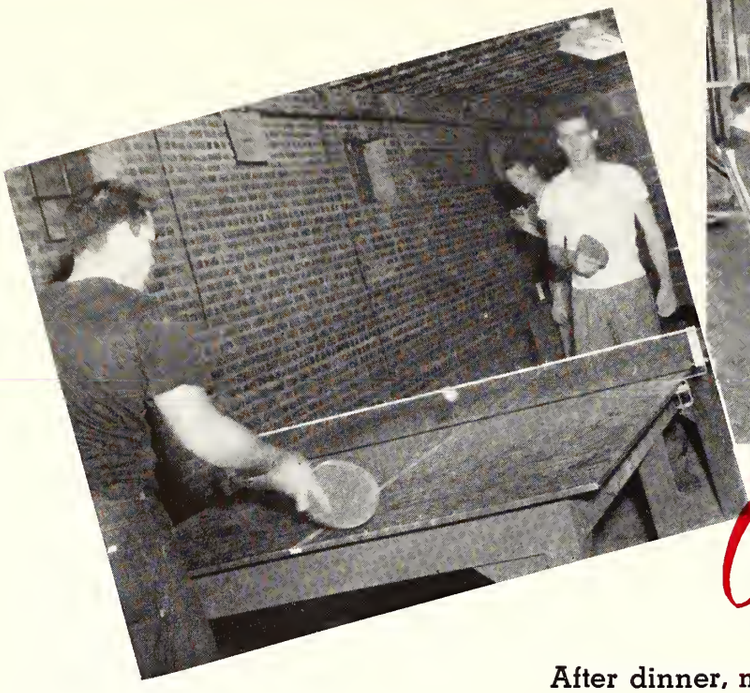

Around the

After dinner, most Wofford men usually have a little leisure time—of course, that is if it's not Monday . . . Two o'clock comes too early for military studes . . . "Sack" is met regularly while Chemistry, Biology, Anatomy, and other academic labs are attended less regularly . . . Football practice (or basketball or baseball) keeps a lot busy 'til six . . . Tennis courts are filled . . . Golf enthusiasts motor to the Country Club . . .

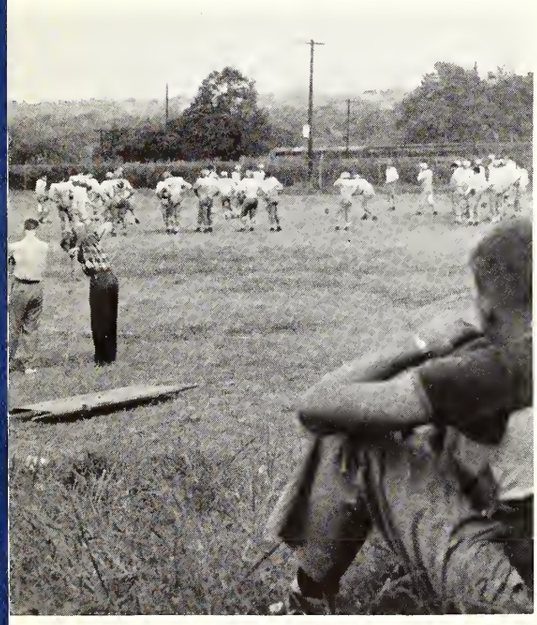

From One 'til Eight

Clock in the Evening

Carolina, Palmetto, and State Theaters are popular spots for afternoon . . . Moyer means to be there at five when he says five . . . Possible chance of some studying . . . "Anyone care for a game of Canasta or poker?" . . . Another rush to the chow hall . . . "Show starts at 7:10. Anyone care to go?" . . . "Naw, got a date with a beaut" . . . "Whatcha' trying to be? Another Sharp or Starnes?"

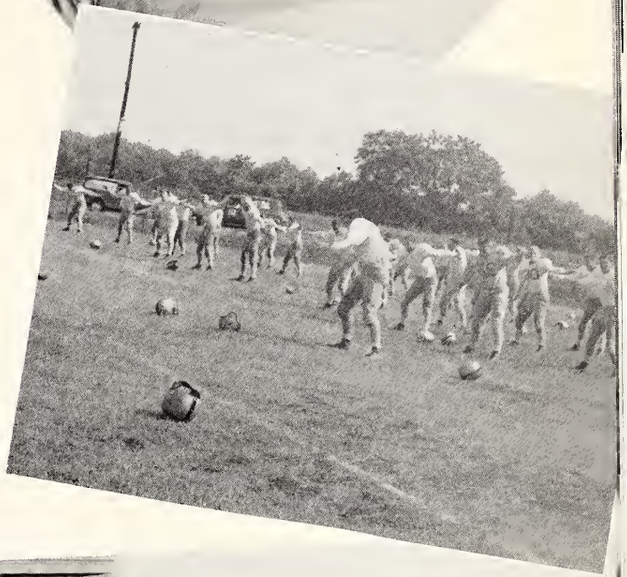

Around the

Converse high on the list of Wofford men in the evening . . . Movies attended even to the late shows . . . Fraternity meetings and occasional parties . . . Dances at the new Memorial Auditorium and the Cleveland . . . Studying . . . Parallel reading in the Library . . . Football and basketball games . . . Shooting the bull . . . Ray's for that last snack . . .

from Eight til Twelve

Clock

Writing home . . . Reading ESQUIRE . . . A few hours in a friendly card game . . . Someone's birthday! To the shower with the bum! . . . Publications boys working late . . . All the Casanovas strolling in . . . "Night Owl Serenade" . . . "Should study, but boy, am I tired!" . . . Goodnight.

in the Evening Midnight

CONTENTS

THEME
DEDICATION
COLLEGE CAMPUS
ADMINISTRATION
PERSONNEL
FACULTY
CLASSES
ACTIVITIES
R.O.T.C.
FRATERNITIES
SPORTS
FEATURES
ADS
INDEX

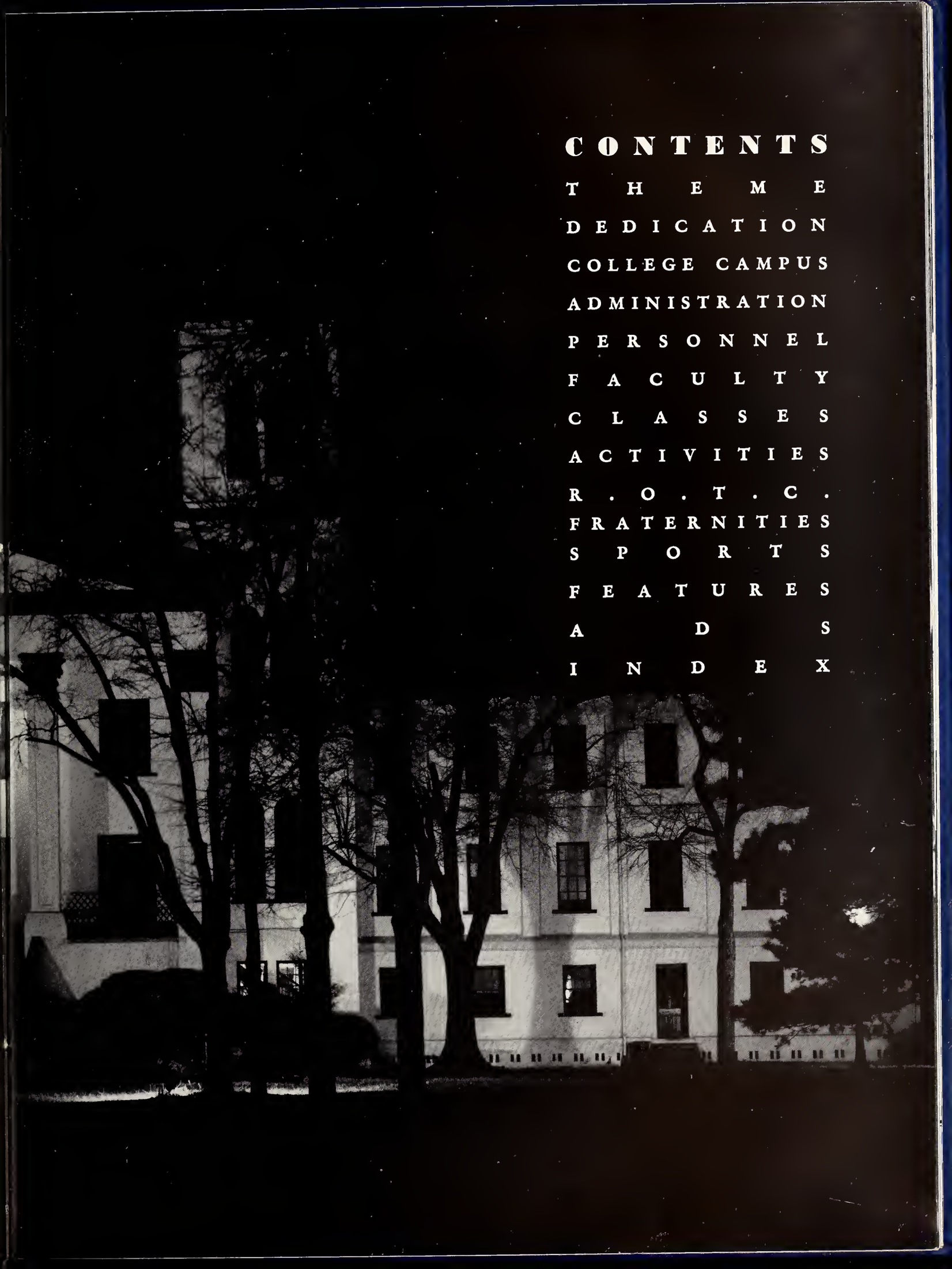

D E D I C A T I O N

The Staff of the 1952 BOHEMIAN takes great pride in dedicating this volume to one of Wofford's most beloved faculty members, Professor Kenneth Daniel Coates of the English Department.

During his years here at Wofford he has endeared himself to many Wofford men.

His friendliness, his humor, his willingness to help any student on classroom or extra-curricular activities will always be remembered.

Thank you, sir, for the many things that you have done for us, those who have come before us, and also for those who follow.

So it is with proud hearts that we dedicate this 1952 BOHEMIAN to you, Professor Coates, whose light of influence will guide us for years to come.

professor kenneth daniel coates

Reared against the sky,

On the city's Northern border,

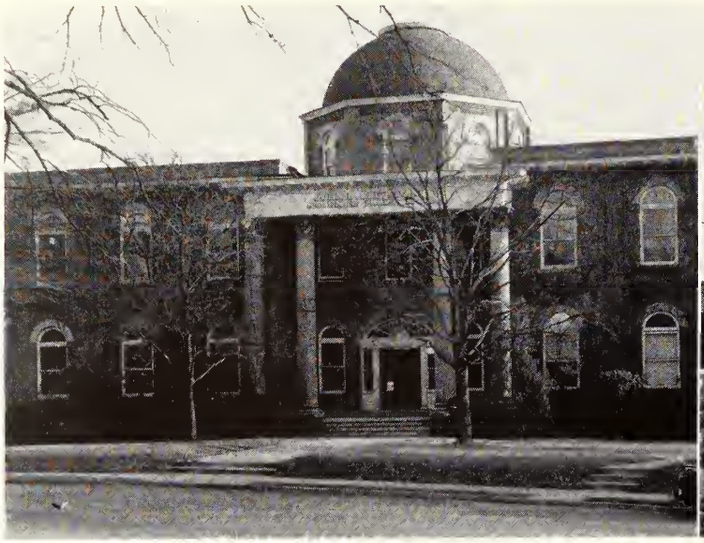

JOHN B. CLEVELAND SCIENCE HALL

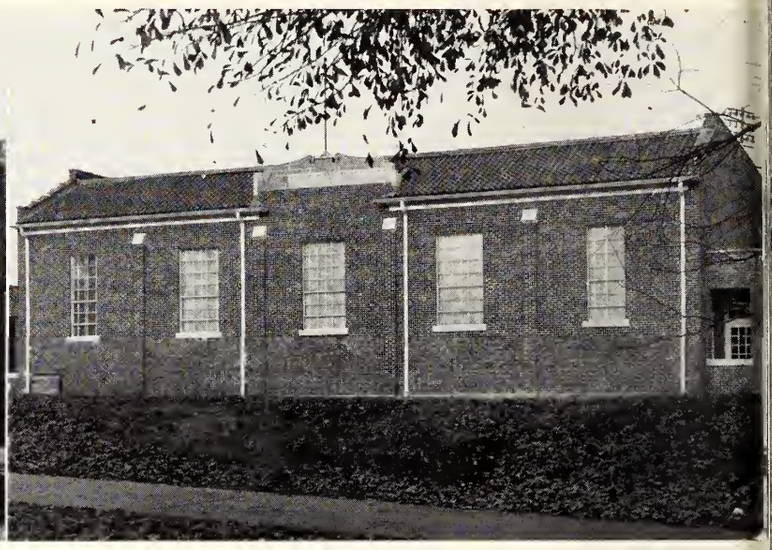

ANDREWS FIELD HOUSE

ARCHER ADMINISTRATION HALL

WHITEFOORD SMITH LIBRARY

Proudly stands our Alma Mater,

RESERVE OFFICERS' TRAINING CORPS BUILDING

SCIENCE ANNEX

As the years go by.

WOFFORD COLLEGE CANTEEN

RECREATION HALL

And life's battle's on.

When we from thy halls have parted,

HUGH RATCHFORD BLACK INFIRMARY

THE PRESIDENT'S HOME

ALUMNI HALL

VETERANS' APARTMENTS

Thy great spirit shall inspire us

SNYDER HALL

Till eternal dawn.

CARLISLE HALL

WALTER K. GREENE HALL

AROUND THE CLOCK

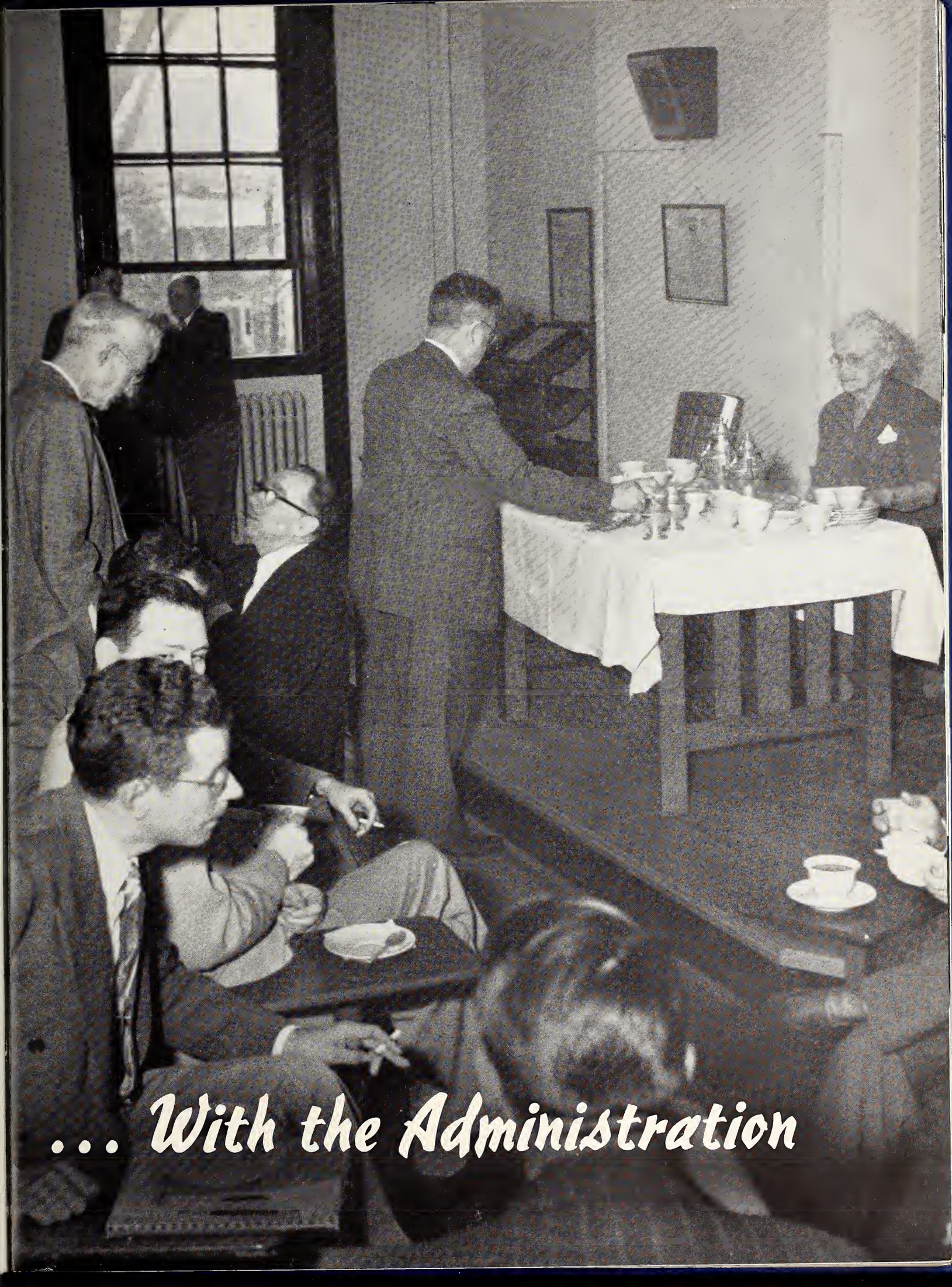

... With the Administration

DR. JAMES ALBURN CHILES
1877-1951

DR. DAVID DUNCAN WALLACE
1874-1951

IN MEMORIAM

MR. JOSEPH KENNERLY DAVIS
1889-1951

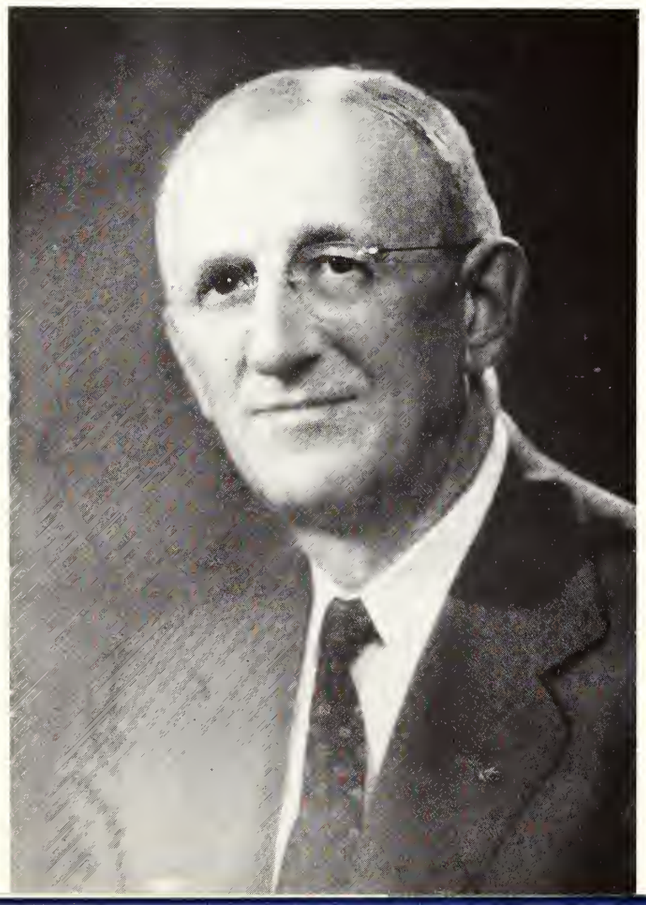

MR. HUGO S. SIMS
1893-1951

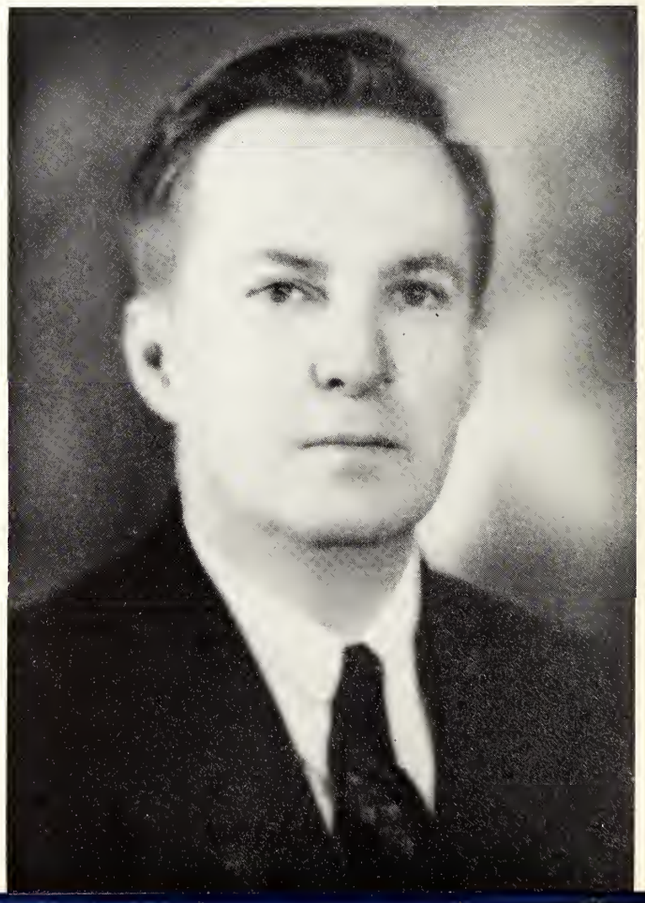

BOARD MEMBERS

ROBERT M. CARLISLE . . . . . Spartanburg, S. C.
Chairman

JOHN O. SMITH . . . . . Spartanburg, S. C.
Vice-Chairman

DWIGHT F. PATTERSON . . . . . Laurens, S. C.
Secretary

HUGO S. SIMS, SR. . . . . Orangeburg, S. C.
Chairman until death, November 3, 1951

SAM O. BLACK, SR. . . . . Spartanburg, S. C.

JOHN M. YOUNGINER . . . . . Walterboro, S. C.

JAMES A. CHAPMAN . . . . . Spartanburg, S. C.

MELVIN E. DERRICK . . . . . Columbia, S. C.

WALLACE D. GLEATON . . . . . Columbia, S. C.

H. LESTER KINGMAN . . . . . Columbia, S. C.

HUGH W. PERROW . . . . . Cameron, S. C.

BENJAMIN R. TURNER . . . . . Columbia, S. C.

C. L. WOODARD . . . . . Charleston, S. C.

Members of the Board of Trustees are appointed at the South Carolina Conference of the Methodist Church which is held in the fall of each year.

The trustees meet at the school once each month to discuss the necessary business of the college.

The Board began the year under the capable leadership of Mr. Hugo S. Sims, Sr. After Mr. Sims' death in November, Mr. Robert M. Carlisle, Spartanburg attorney, was elected chairman.

One of the main tasks of the Board has been the selection of a new president to succeed Dr. Walter K. Greene who resigned the presidency in the summer of 1951.

BOARD OF TRUSTEES

ADMINISTRATION

DR. CLARENCE CLIFFORD NORTON
ACTING PRESIDENT

We congratulate Dr. C. C. Norton, Dean of Administration, for his capable leadership as acting president this year—Wofford's ninety-eighth.

His complete devotion to this task is appreciated by the faculty and student body alike. He has fulfilled this task with an ever-increasing compentence.

We shall remember him as a scholar, a great leader of civic and church affairs, and a true gentleman.

CLARENCE CLIFFORD NORTON
Dean of Administration

PHILIP STANHOPE COVINGTON
Dean of Students

JOSEPH KENNERLY DAVIS
Treasurer

SAMUEL FRANK LOGAN
Registrar

HAROLD STEPHEN SMITHYMAN
Accountant

WILLIAM WOODROW SCHEERER
Business Manager of Athletics

WILLIAM PHILLIP DICKENS
Director of Intercollegiate Athletics

MARY SYDNOR DuPRE
Librarian

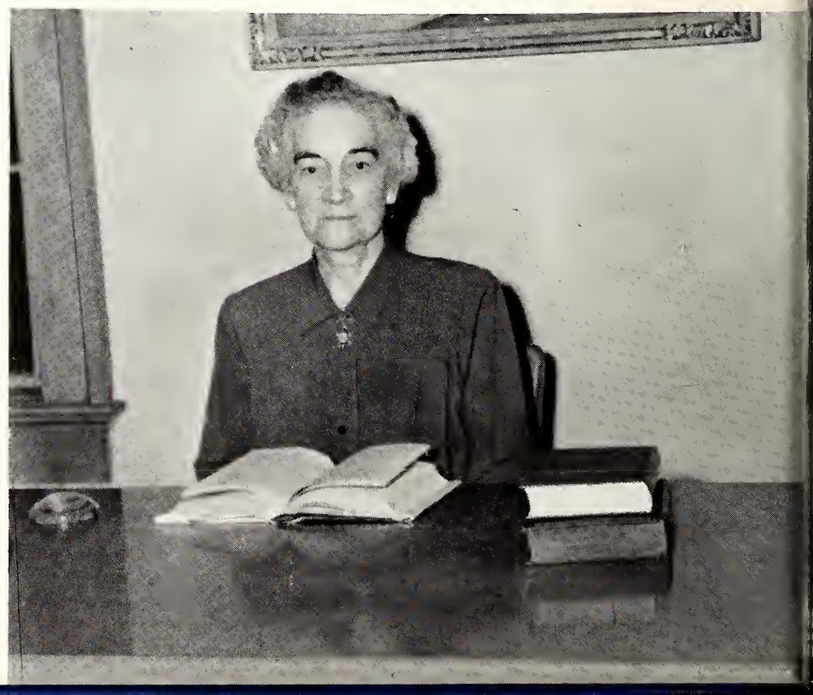

JOHN ROBERT CURRY
Superintendent of Grounds and Buildings

WARREN GALLOWAY ARIAIL, JR.
Athletic Trainer

WILLIAM EARLE BUICE
Dietitian and Manager of College Canteen

ADMINISTRATION

HERBERT HUCKS, JR.
Associate Librarian

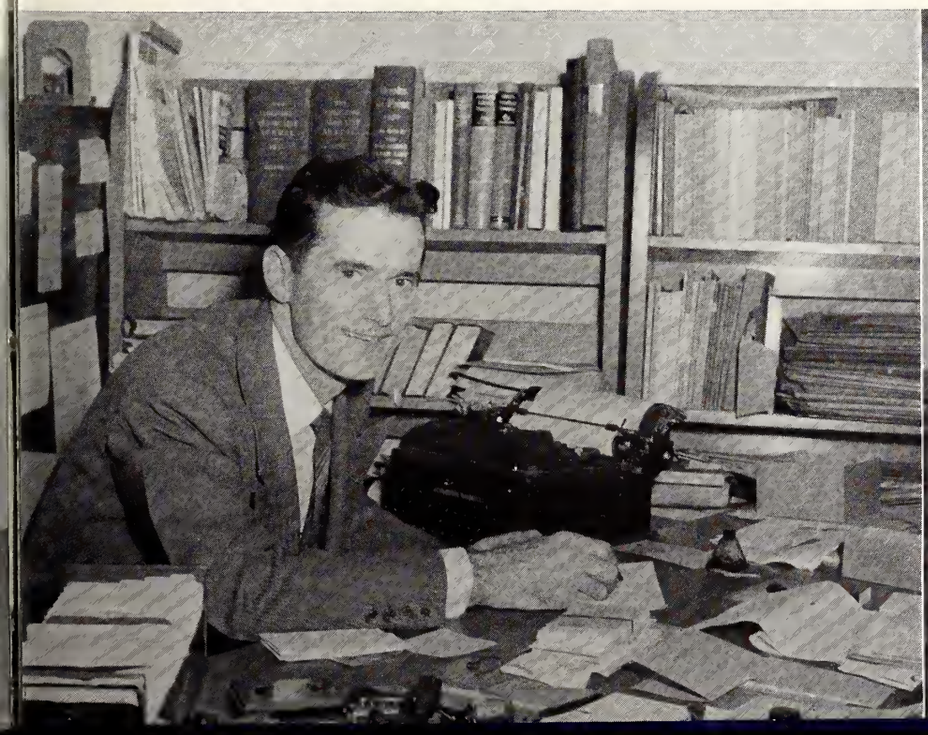

MRS. SUMTER SMITH WINGFIELD
Assistant Librarian

P E R S O N N E L

MRS. INEZ BROWN HELMS
Hostess of Snyder Hall

MRS. ANNE J. DANIEL
Hostess of Carlisle Hall

MRS ELIZABETH B. KENNEDY
Hostess of Greene Hall

MRS. ELIZABETH RYAN BROCKMAN
Nurse

MRS. MARY ELLEN THOMPSON CHAPMAN
Secretary to the Dean of Administration

MRS. CAROLYN RANDOLPH WARNER
Secretary to the Registrar

MRS. BETTY ABERNATHY ISRAEL
Assistant to the Registrar

MRS. HAZEL HENEGAR SHARP
Secretary to the Accountant

MRS. HELEN BRANYON UPTON
Secretary to the Director of Public Relations and Alumni Affairs

MRS. CORNELIA WEST SENN
Secretary to the Business Manager of Athletics

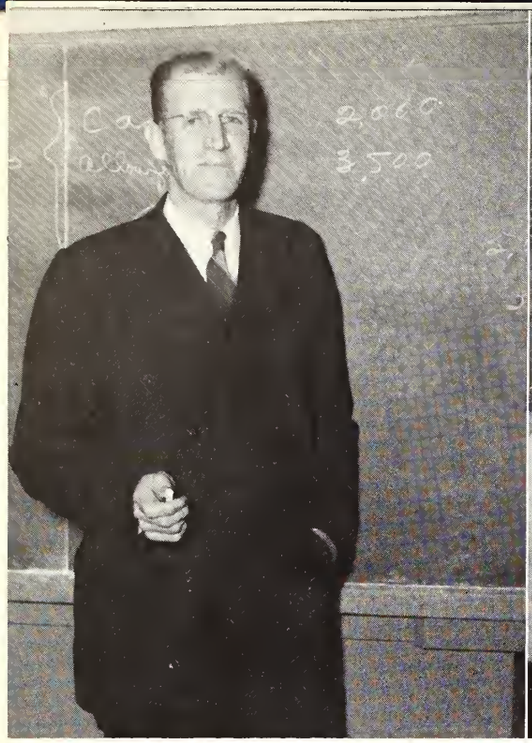

DECK WALLACE ANDREWS
Instructor of Economics
and Business Administration

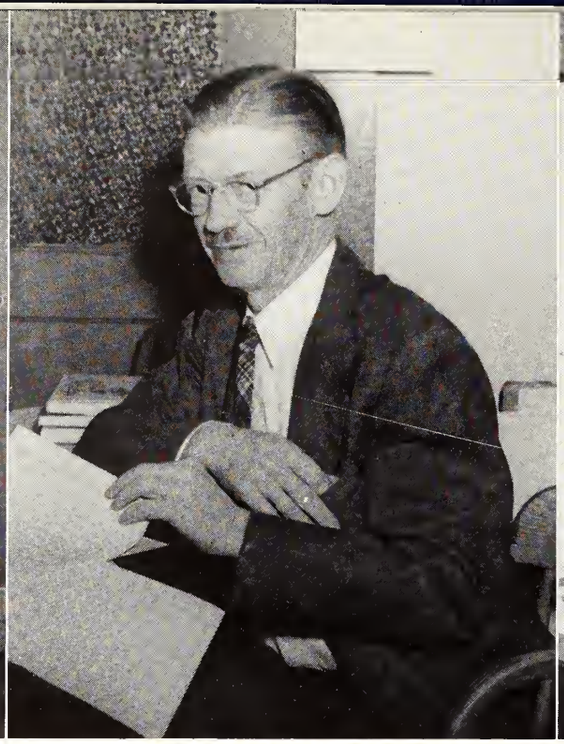

WILLIAM RAYMOND BOURNE
Professor of Modern Languages

WILLIAM R. BURNIE
Assistant Professor of Modern Languages

F A C U L T Y

CHARLES EDWARD CAUTHEN
Professor of History

JAMES ARCHIE CHEATHAM
Professor of Military Science and Tactics

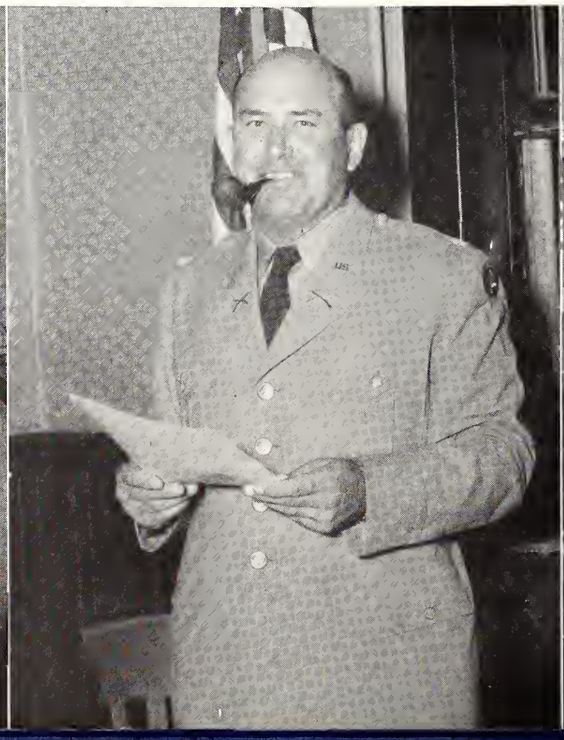

AUGUSTUS McKEE CREITZBERG, JR.
Instructor in Chemistry

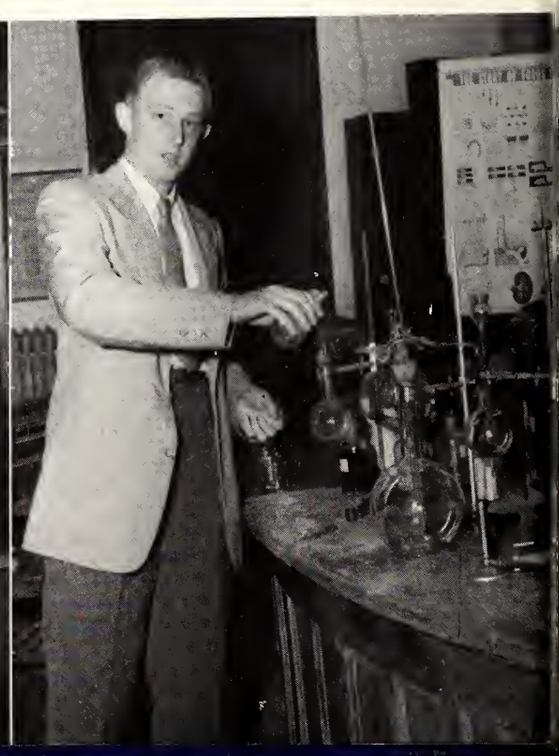

"Mom," Coates, Hunter, Herbert, and Norton at Faculty Coffee

Professor McGee Speaks to SCA

JOHN THOMAS DOBY
Associate Professor of Sociology

PHILIP STANHOPE COVINGTON
Associate Professor of English

KENNETH DANIEL COATES
Professor of English

LESTER HUBERT COLLOMS
Professor of Philosophy

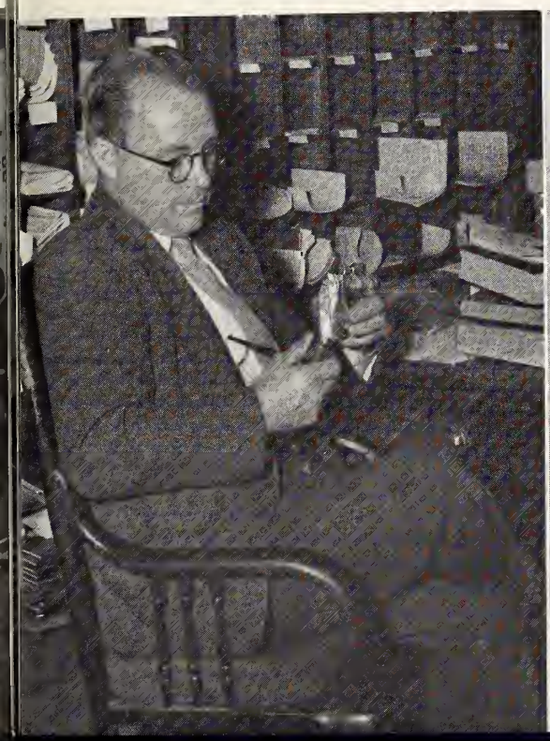

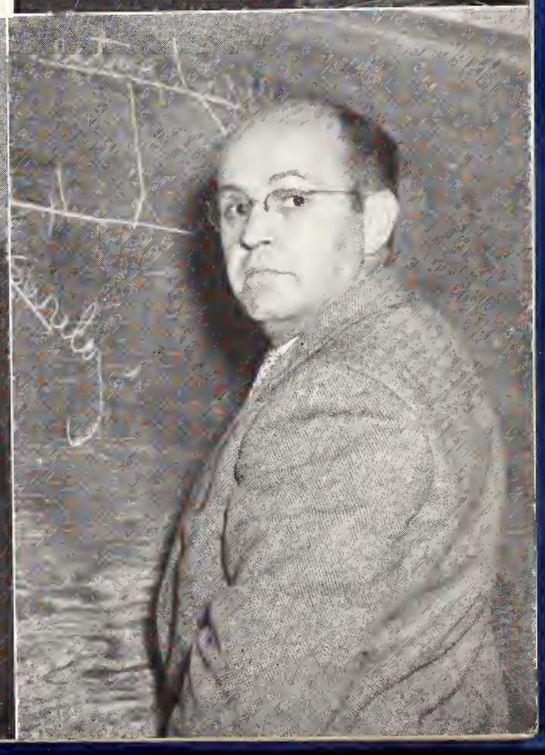

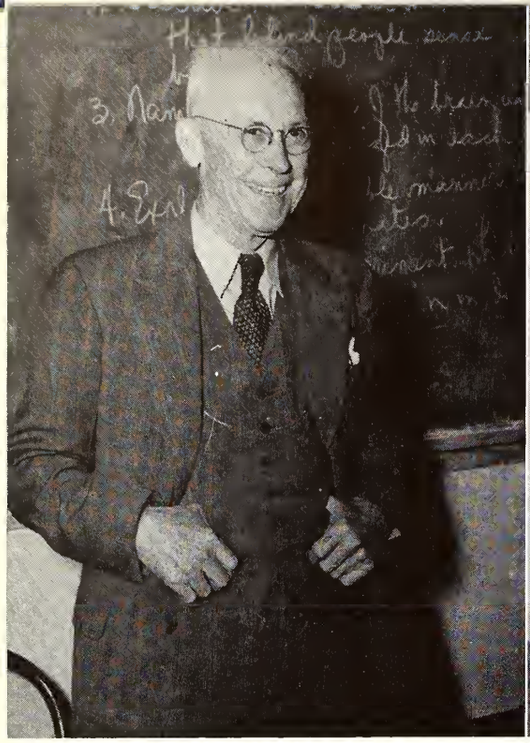

WILLIAM CHAPMAN HERBERT
Professor of Education

WILLIAM BRIDGES HUNTER, JR.
Professor of English

LEWIS PINCKNEY JONES
Assistant Professor of History

F A C U L T Y

THOMAS L. JORDAN
Instructor in Mathematics

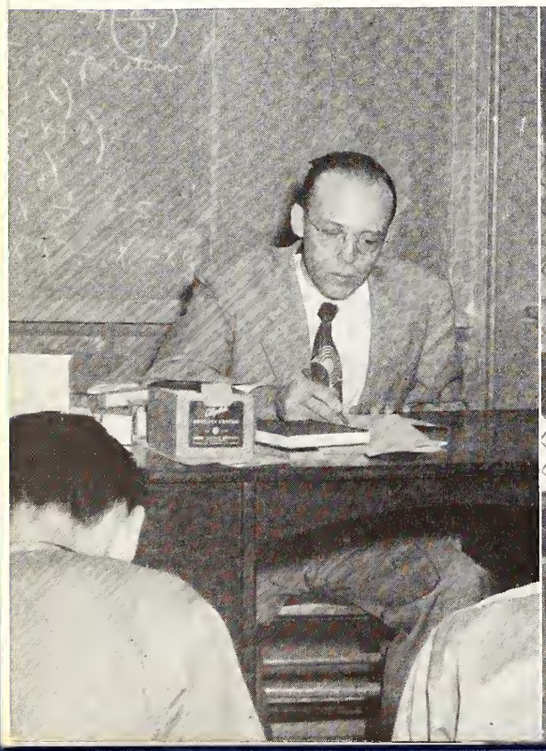

JAMES A. JUSTICE
Assistant in Military Science and Tactics

RALPH VERNON KNOX
Instructor in Military Science and Tactics

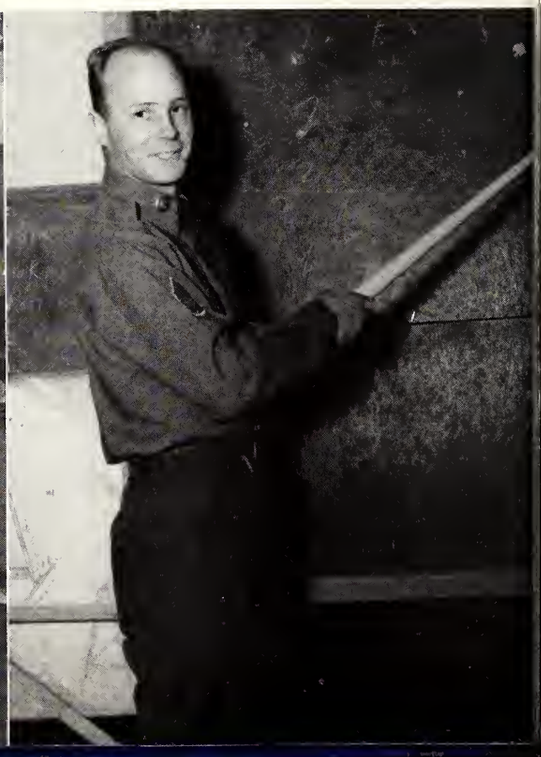

Moyer was always there

LOUIS GARLAND McCULLOUGH, JR.
Instructor in Physical Education

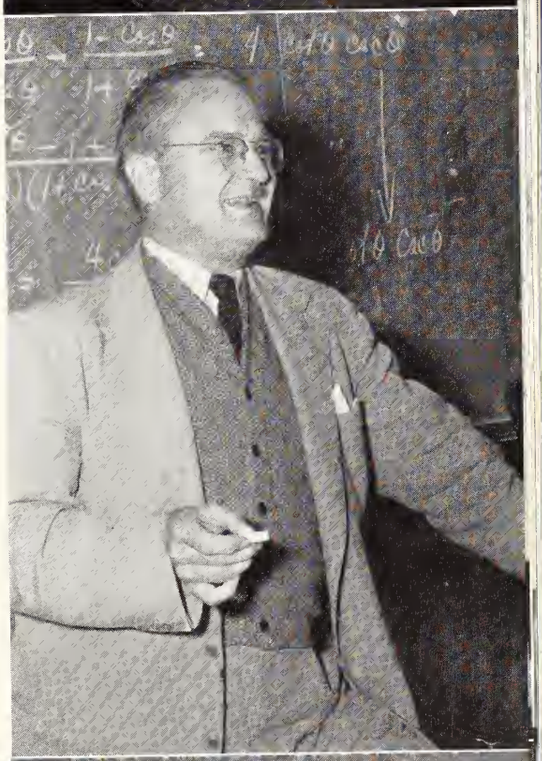

GORDON HILL MAY
Professor of Mathematics

JAMES CARR LOFTIN
Professor of Chemistry

G. R. LEITNER
Instructor in Military Science

WALTER RAYMOND LEONARD
Associate Professor of Biology

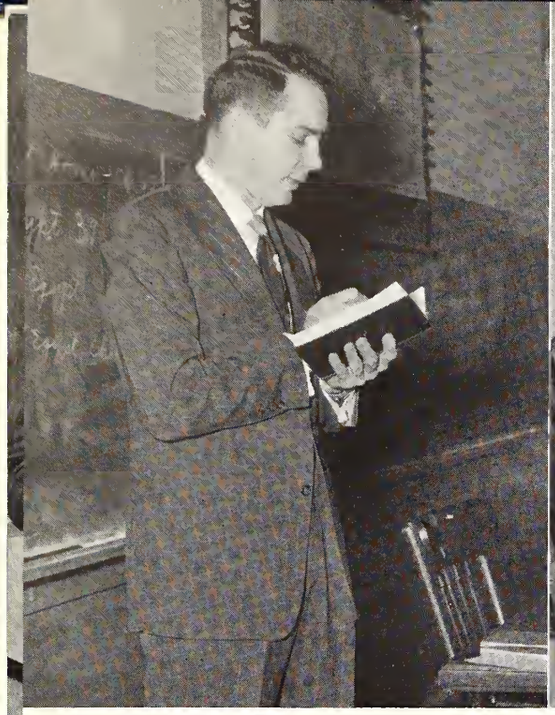

RATHA DOYLE McGEE
Assistant Professor of Religion

J. E. MILLER
Instructor in Military Science and Tactics

SAMUEL ROBERT MOYER
Instructor of Music and Art Appreciation

F A C U L T Y

CHARLES FRANKLIN NESBITT
Professor of Religion

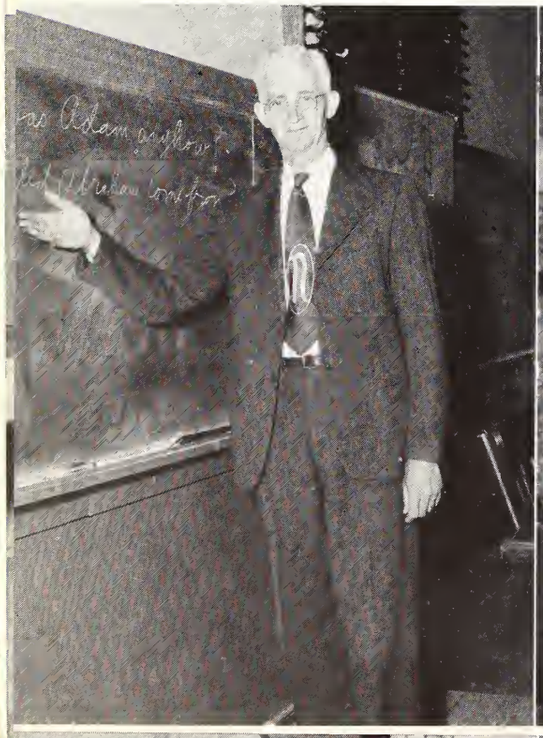

CLARENCE CLIFFORD NORTON
Professor of Sociology

WENDALL KEITH O'STEEN
Assistant Professor of Biology

JOEL EDWARD ROBERTSON
Assistant in Physical Education

DAVID REAVILL RANSOM
Instructor of English

JEROME PATRICK PHELAN
Armorer

RAYMOND AGNEW PATTERSON
Professor of Chemistry and Biology

CHARLES SEMPLE PETTIS
Professor of Physics

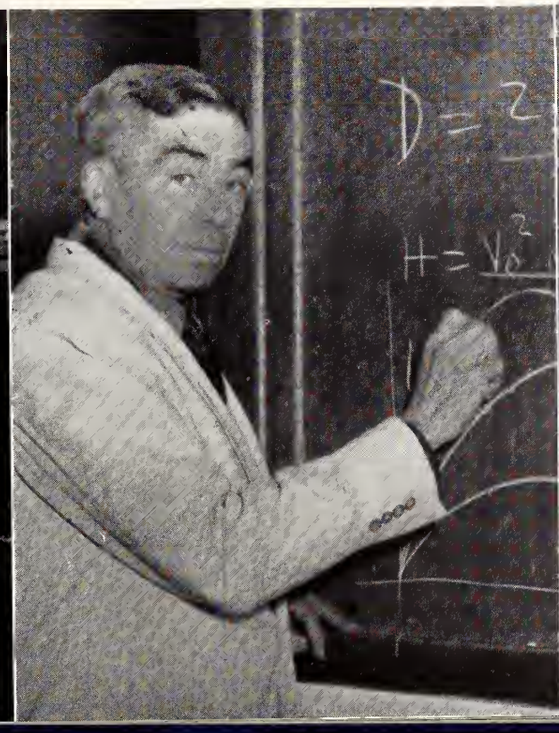

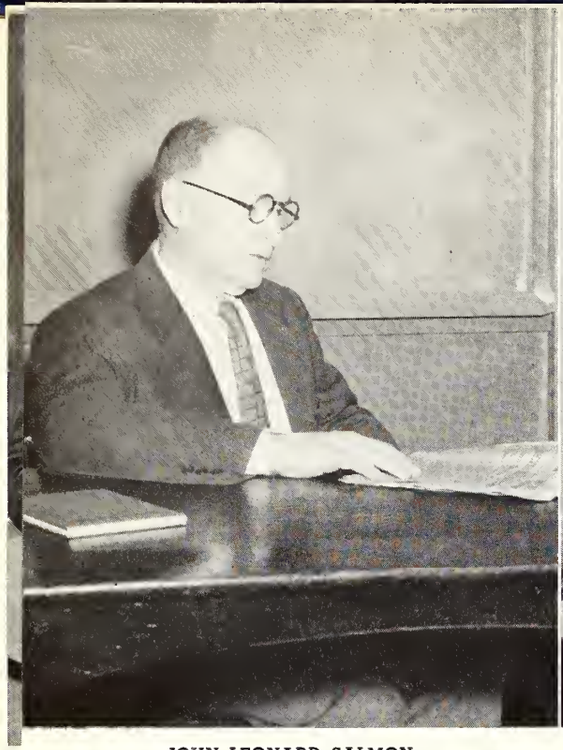

JOHN LEONARD SALMON
Professor of Modern Languages

WILLIAM WOODROW SCHEERER
Professor of Physical Education

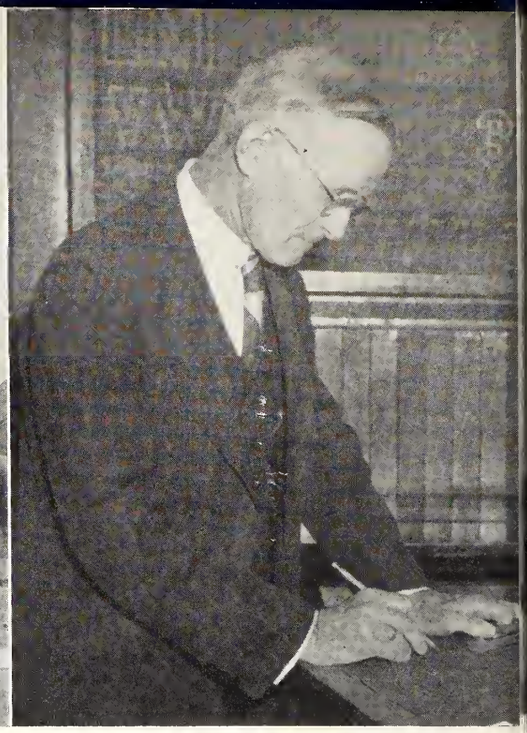

EDWARD HAMPTON SHULER
Professor of Applied Mathematics

F A C U L T Y

GEORGE CLAYTON STAPLETON
Assistant in Physical Education

WILBUR O'NEAL STEVENS
Assistant in Physical Education

JOHN WILLIAM SUTPHIN
Administrative NCO of Military Science

VIRGIL WARD
Professor of Psychology

SAMUEL S. WOOD
Assistant Professor of Military Science and Tactics

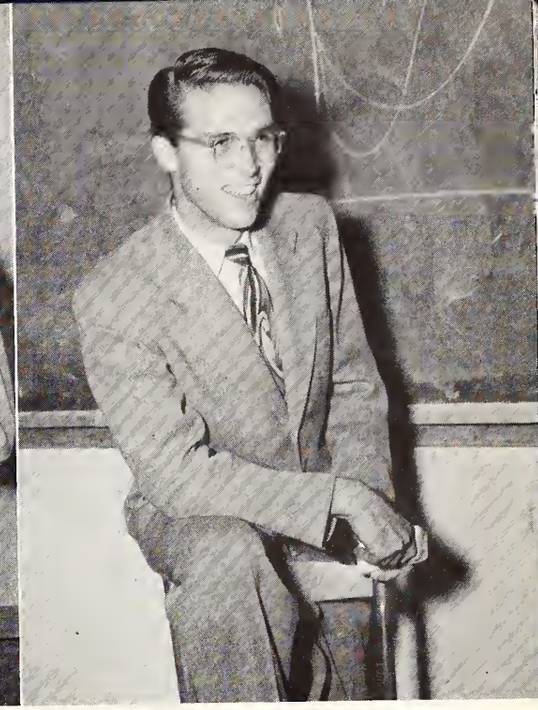

JAMES SAMUEL WORLEY
Instructor of Economics

"Things look bad," says Dean

Date Due

AROUND THE CLOCK

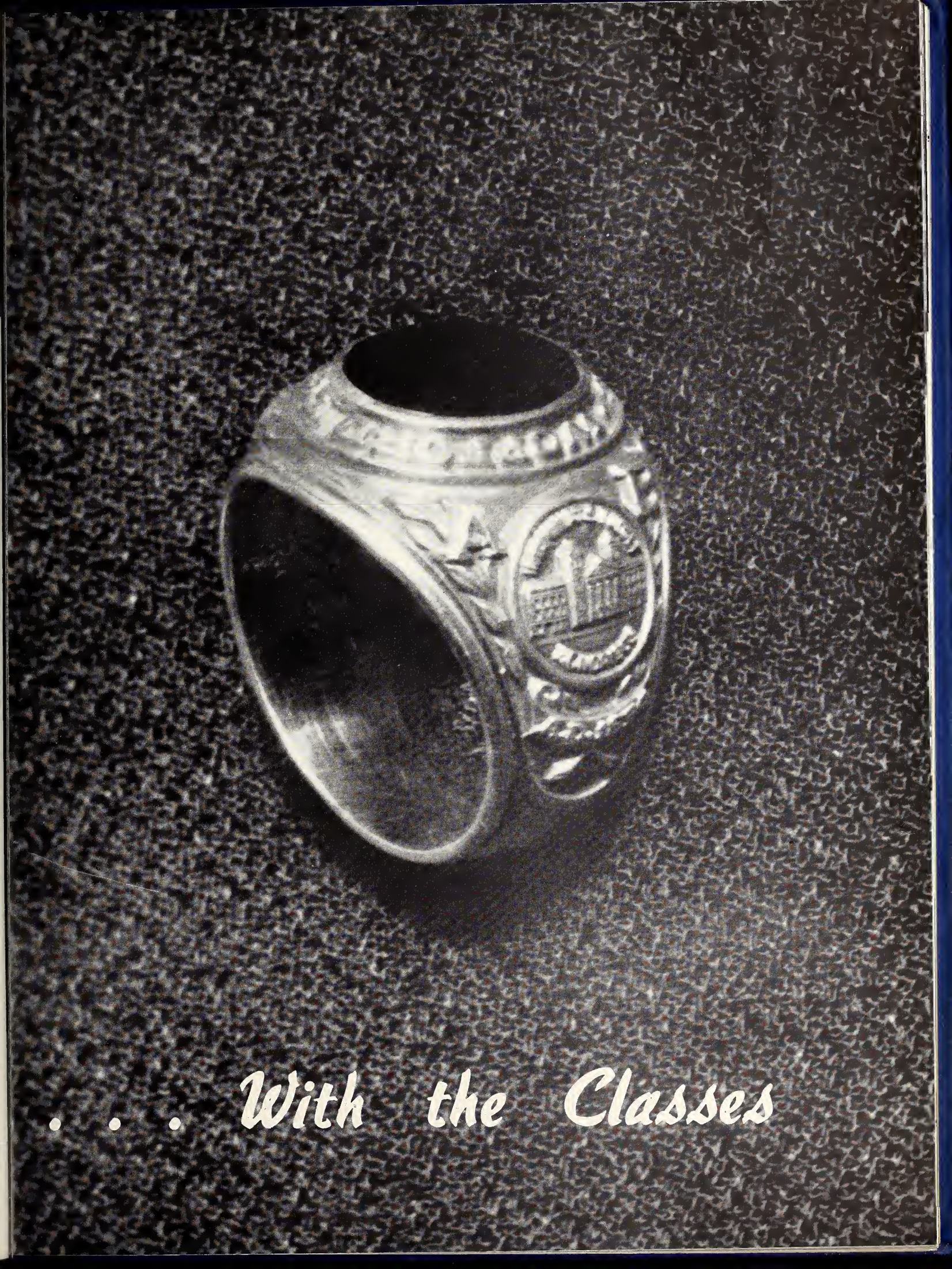

. . . . With the Classes

THE STUDENT COUNCIL

When Spring elections roll around, the Student Body offices create a great deal of interest and competition.

Last Spring saw Chris Sharp elected to the presidency, Bill Thuston to the vice-presidency, Roger Bragdon to the position of secretary, and Whit Anderson stepped up as treasurer.

The Winter Ball was a great success under the leadership of these men and the other members of the Student Council. The Student Council added its share to Homecoming festivities with the Homecoming Ball in November.

MEMBERS

CHRIS SHARP	President
BILL THUSTON	Vice-President
ROGER BRAGDON	Secretary
WHIT ANDERSON	Treasurer
EARLE ROCHESTER	President, Senior Class
GEORGE SMITH	President, Junior Class
JIMMY HOLLER	President, Sophomore Class
JACK MEADORS	President, Freshman Class

Winter Ball

CHRIS SHARP
Student Body President

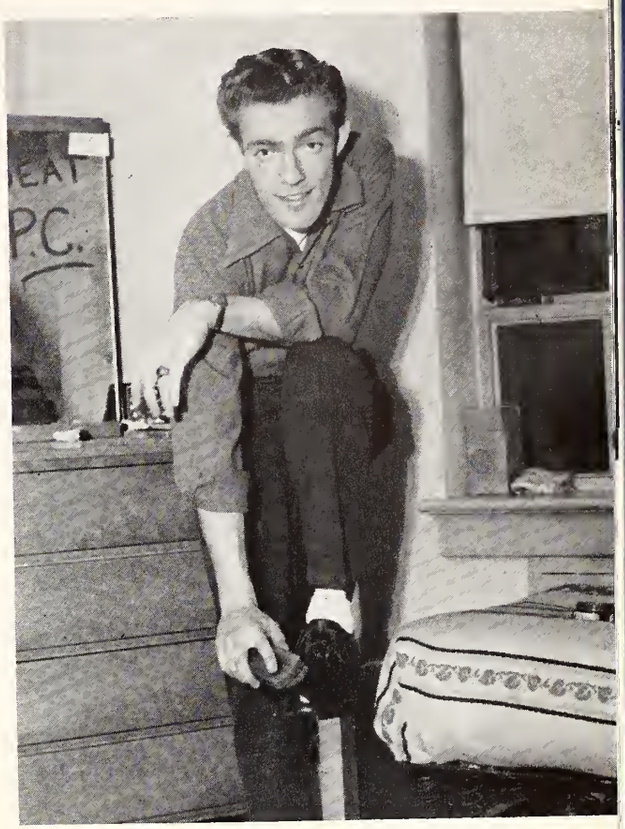

The Big Five

BILL THUSTON
Vice-President

ROGER BRAGDON
Secretary

WHIT ANDERSON
Treasurer

EARLE ROCHESTER
Senior Class President

S E N I O R C L A S S

Remember the day you came to Wofford, 'way back when you were a seventeen or eighteen year old frosh? You were just a group of young upstarts with half of you not knowing why you were here, but with all of you looking forward to graduation which, in most cases, would be four years hence.

The class had its share of intellects and athletes. And there were the speakers, the religious workers, and the politicians. Some of the lads even showed signs of becoming possible campus wheels, while some showed signs of—well—possibility.

Rush parties, fraternity dances, Winter Balls, football games, Homecoming parades, and dates were ample reward for the hours spent over the books. And even the studying wasn't so bad. Come to think of it, the four year stay wasn't bad at all!

Those things are now behind you—as are the four long years. Seems only yesterday that you were at the old grind of 8:30 classes and waiting until midnight to begin the term paper for the next morning.

Only, now you're Seniors! Your stay beneath the Twin Towers is ended. From here you'll go out into a world of war and change, not knowing when or whether you'll gather here again. But you'll never forget you were—and are—a WOFFORD MAN.

Kinda' hate to leave all of this, don't you?

The following pages show the Seniors in all their resplendent glory. Also pictured individually on each page will be found a member of the graduating class selected by the Student Council as one of the most prominent members of the class, with selections based on certain outstanding characteristics.

These next pages show the harvest of the seeds sown on that September day back in 1948.

PAUL ELLISON
Vice-President

ROBERT CARLISLE
Secretary

BARNEY ALTMAN
Treasurer

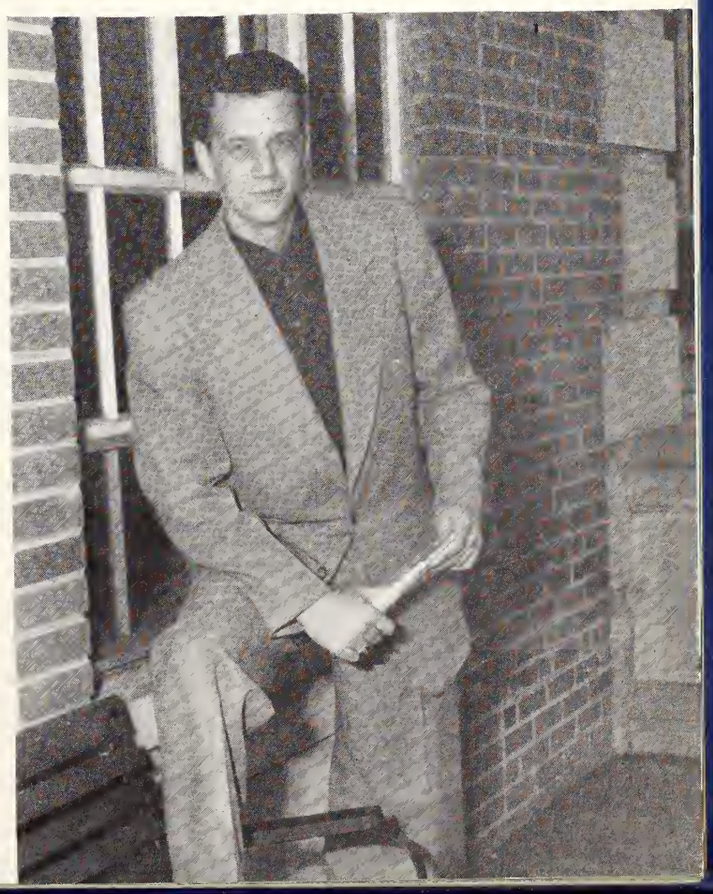

WILBON HUNTLEY
Historian

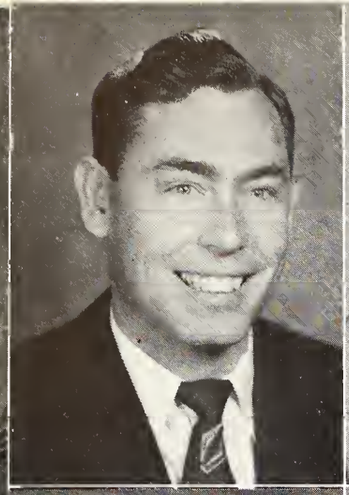
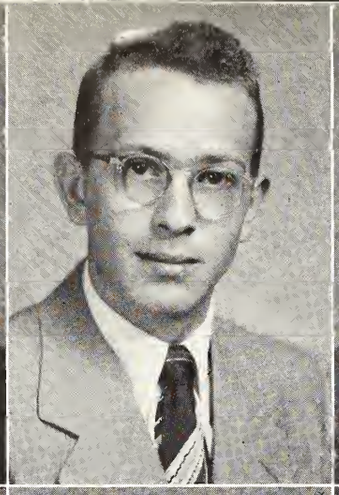
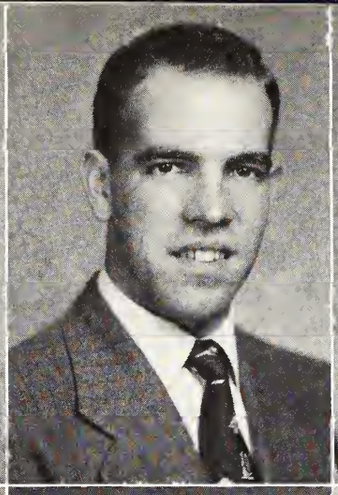

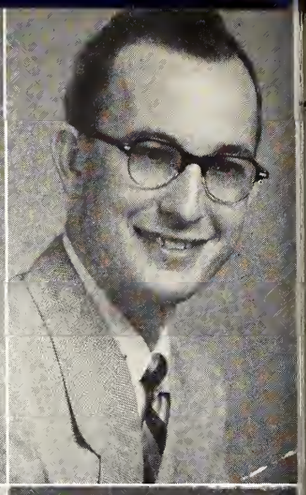

ADAMS
BALLENGER

ALTMAN
BEELER

ANDERSON, C.
BERCKMAN

ANDERSON, J.
BEST

BAILEY
BEUST

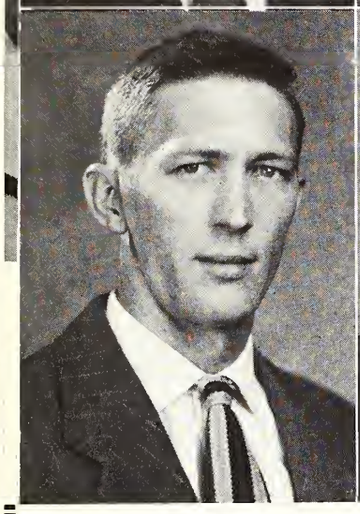
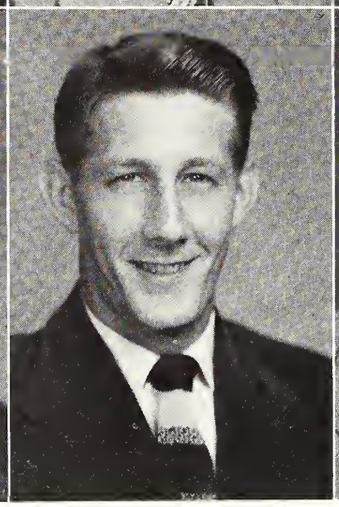
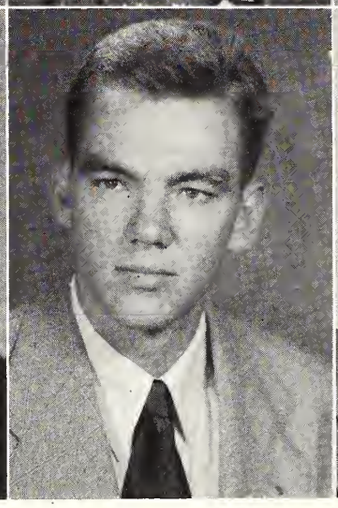
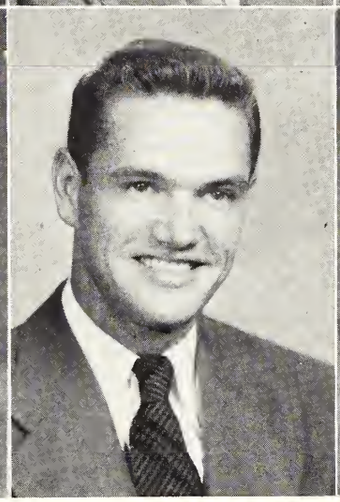
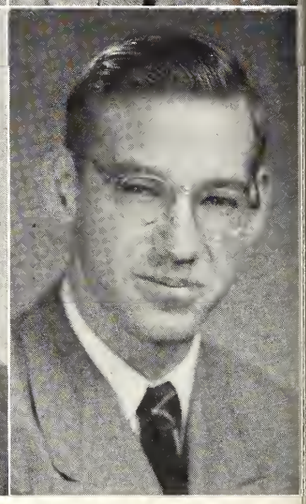

S E N I O R S • 1 9 5 2

WHIT ANDERSON
Citizenship, Personality

BLAKENEY

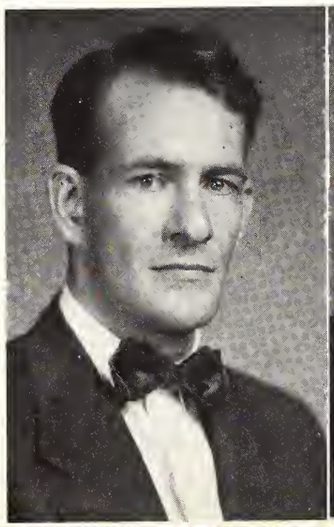

BRANCH

BROCK

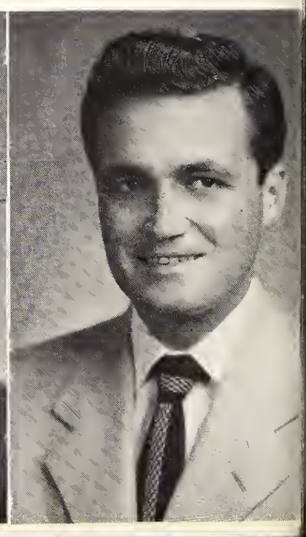

F I R S T R O W :

BILLY CROTTS ADAMS . . . . . **Lexington, N. C.**
A.B. **Religion Major**
Ministerial Union.

WALTER BARNHILL ALTMAN . . . **Spartanburg, S. C.**
A.B. **Economics Major**
Delta Sigma Phi; Treasurer, Senior Class; Scabbard and Blade.

CHARLES WITSELL ANDERSON, JR.
Summerville, S. C.
A.B. **Economics Major**
Delta Sigma Phi, Treasurer; Student Body, Treasurer; Drill Team.

JOHN REID ANDERSON . . . . . **Spartanburg, S. C.**
A.B. **Business Administration and Economics Major**
Pi Kappa Phi; Inter-Fraternity Council.

RALPH EDWARD BAILEY . . . . . **Lancaster, S. C.**
A.B. **English Major**
Kappa Sigma, Grand Master of Ceremonies; WHO'S WHO; Blue Key; Editor, THE 1952 BOHEMIAN; Associate Editor, THE 1951 BOHEMIAN; Editor, 1950-51 OLD GOLD AND BLACK; Editorial Staff, 1950-51 JOURNAL and S.C.A. HANDBOOK; International Relations Club; Ministerial Union.

S E C O N D R O W :

WILLIAM HOWARD BALLENGER . . **Walhalla, S. C.**
A.B. **History Major**

JACK SWAN BEELER . . . . . **Spartanburg, S. C.**
A.B. **Education Major**
Block "W"; Football, Golf.

EDWARD MILTON BERCKMAN . . . **Albertville, Ala.**
A.B. **English Major**
Kappa Sigma, Grand Master; WHO'S WHO; Senior Order of Gnomes; Blue Key; Publications Board; Editor, 1950-51 JOURNAL; Sports Editor, OLD GOLD AND BLACK and 1952 BOHEMIAN; Co-Editor, S.C.A. HANDBOOK; Block "W"; Inter-Fraternity Council; Delta Phi Alpha; S.C.A., Treasurer; Track.

PRESSLEY DORN BEST . . . . **Galivants Ferry, S. C.**
A.B. **Education Major**
Alpha Sigma Phi.

CARL BERNHARDT BEUST . . . . **Spartanburg, S. C.**
A.B. **English Major**
Lambda Chi Alpha.

T H I R D R O W :

BRICE BERNARD BLAKENEY . . . . . **Whitney, S. C.**
A.B. **Religion Major**

BEN ERNEST BRANCH . . . . . **Charleston, S. C.**
A.B. **Education and Psychology Major**
Treasurer, Junior Class; Manager, 1948-49 Basketball Team; Baseball Team; Block "W"; Football Team.

EMORY BUSH BROCK . . . . . **Spartanburg, S. C.**
A.B. **Business Administration and Economics Major**
Scabbard and Blade.

HUGH DONALD BROWN . . . . . **Spartanburg, S. C.**
A.B. **Economics Major**
Scabbard and Blade; Rifle Team.

JOHN ROWLAND BROWN . . . . . **Pacolet, S. C.**
A.B. **Education and Psychology Major**

RAYMOND HANDFORD BRYSON . **Spartanburg, S. C.**
A.B. **Economics Major**

BROWN, H.

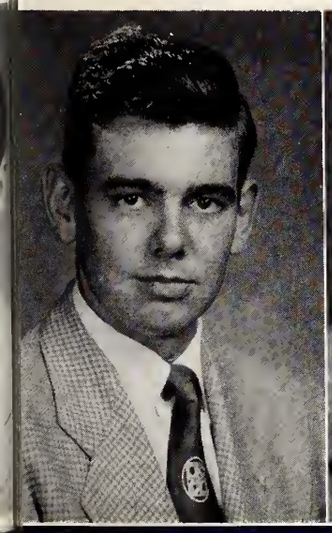

BROWN, J.

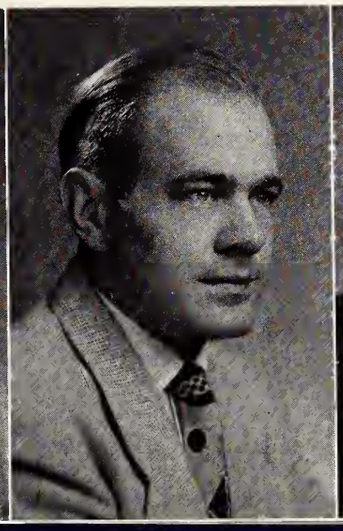

BRYSON

RALPH BAILEY
Campus Leadership, Personality

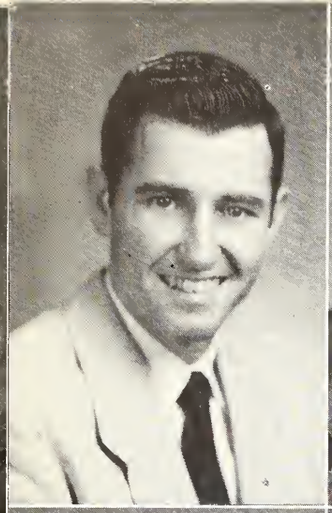
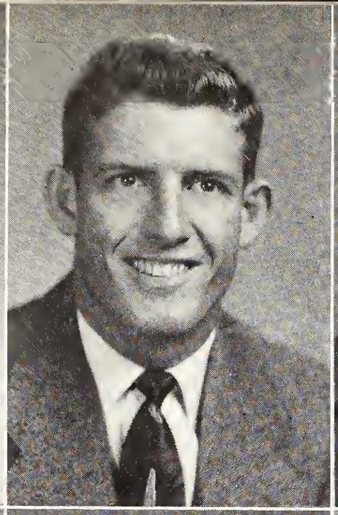
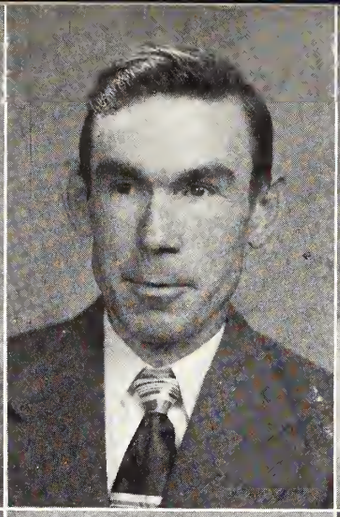

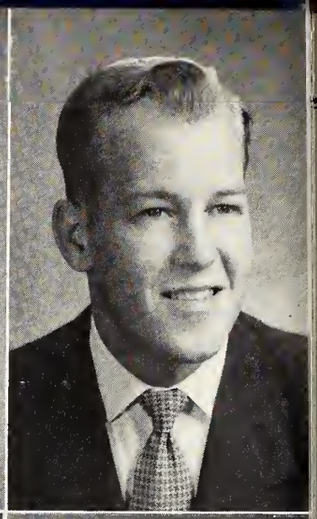

BUCHANAN
CANTRELL

BURNETT
CARLISLE

BUSH
CASE

CAMPBELL
CATO

CANNON
CAUTHEN

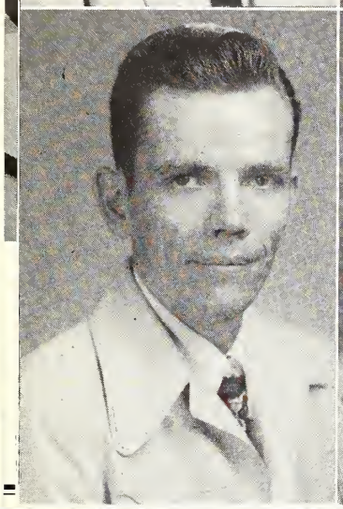
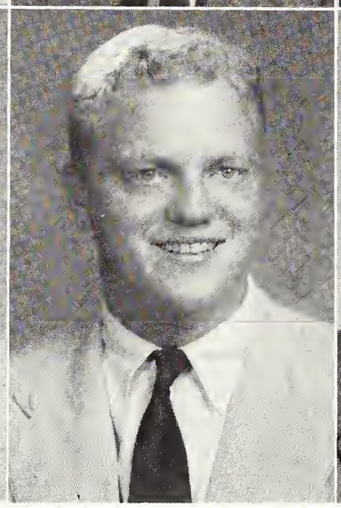
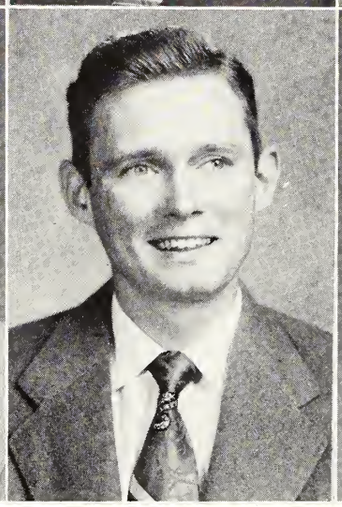

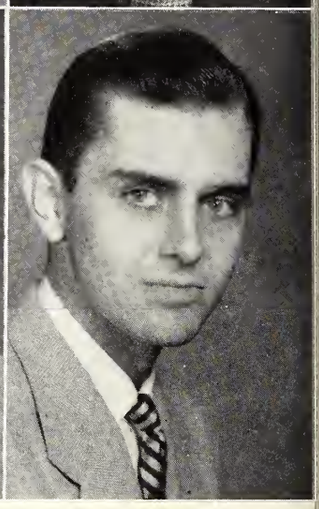

SENIORS • 1952

ED BERCKMAN
Scholarship

CHAMBERS

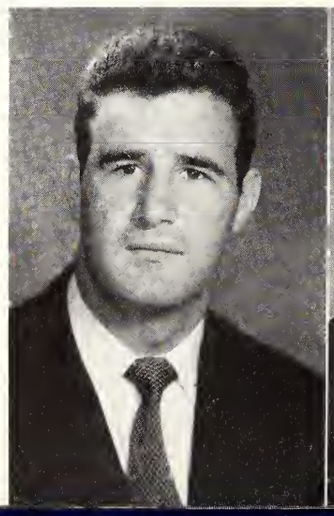

CLARK

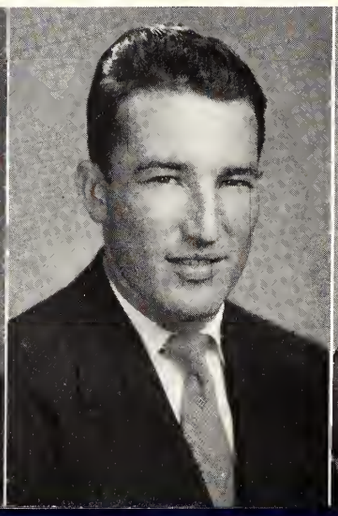

CONSTANCE

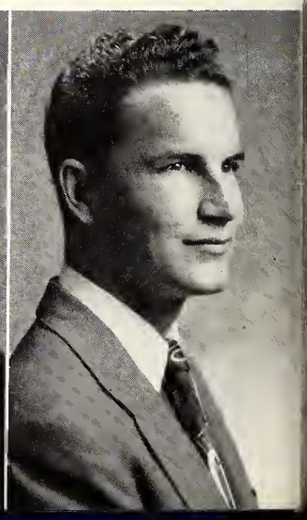

F I R S T R O W :

WADE TALMADGE BUCHANAN . . **Spartanburg, S. C.**
A.B. **Business Administration and Economics Major**

Drill Team.

CHARLES ARMOUR BURNETT . . . **Punta Gorda, Fla.**
NA.B. **Education Major**

Sigma Alpha Epsilon; Captain, Scabbard and Blade.

NEWELL CAMPBELL BUSH . . . . . **Gastonia, N. C.**
A.B. **History Major**

Ministerial Union.

REGINALD CAMPBELL . . . . . **Spartanburg, S. C.**
A.B. **Economics Major**

RALPH DONALD CANNON . . . **Spartanburg, S. C.**
A.B. **Education Major**

Block "W"; Football.

S E C O N D R O W :

VOLNEY CHESTERFIELD CANTRELL . **Landrum, S. C.**
A.B. **Economics Major**

ROBERT MARSDEN CARLISLE, JR. . **Spartanburg, S. C.**
A.B. **Economics Major**

Kappa Sigma, Grand Procurator; Secretary, Senior Class; President, Junior Class; Member, Student Council, 1950-51.

BENNIE TURNER CASE . . . . . **Spartanburg, S. C.**
A.B. **Economics Major**

Pi Gamma Mu; Secretary, Sophomore Class; Publications Board; Glee Club.

WILLIAM ALBERT CATO . . . . . **LaGrange, Ga.**
A.B. **Education and Psychology Major**

CHARLES EDWARD CAUTHEN, JR. . **Spartanburg, S. C.**
A.B. **Business Administration and Economics Major**

Kappa Alpha, No. III; Vice-President, Freshman Class; President, Sophomore Class; International Relations Club; Inter-Fraternity Council; Publications Board; Editorial Staff, THE 1952 BOHEMIAN.

T H I R D R O W :

JOHN RAY CHAMBERS . . . . . **Kannapolis, N. C.**
A.B. **Education and Physical Education Major**

Delta Sigma Phi; Block "W"; Football.

FRANCIS ROBERT CLARK . . . . . **Cheraw, S. C.**
A.B. **History Major**

Block "W"; Football, Baseball.

NEIL ERSKINE CONSTANCE . . . . **Columbus, N. C.**
A.B. **Business Administration and Economics Major**

Pi Gamma Mu.

GEORGE REID COOPER . . . . . **Columbia, S. C.**
A.B. **English Major**

Ministerial Union.

BENJAMIN HAWLEY CROMER . . . . . **Tryon, N. C.**
A.B. **Modern Language Major**

Alpha Sigma Phi, President; Publications Board; Spanish Club; Inter-Fraternity Council; Editorial Staff, OLD GOLD AND BLACK.

CLETUS BYRON CUDD . . . . . **Chesnee, N. C.**
A.B. **History Major**

COOPER

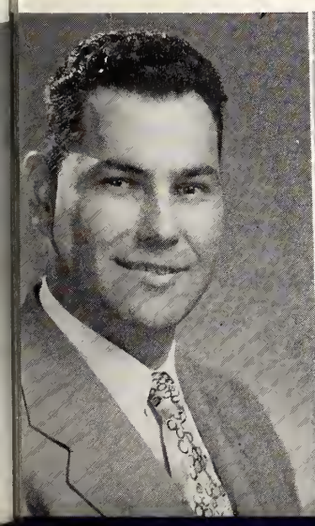

CROMER

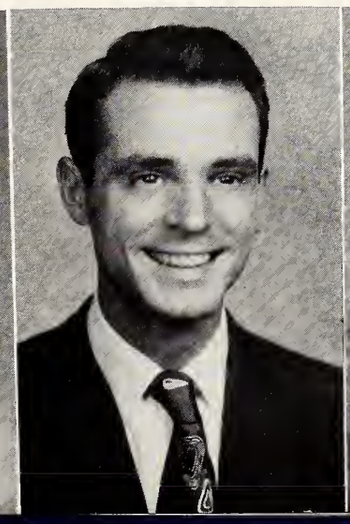

CUDD

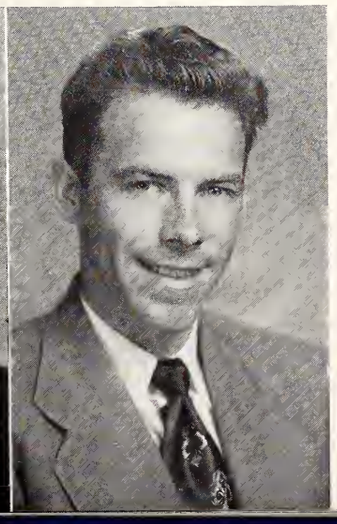

GENE ELAM
Leadership in Religious Activities

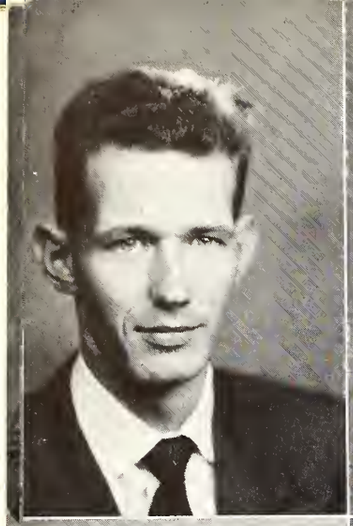

CUMMINGS

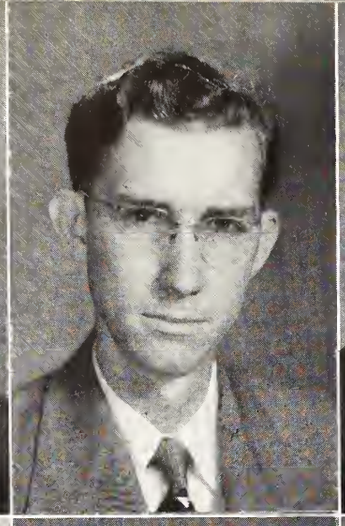

DAVENPORT

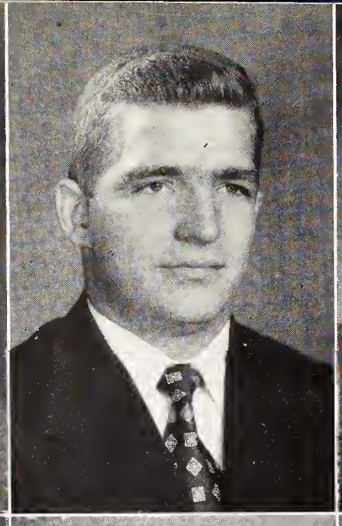

DAY

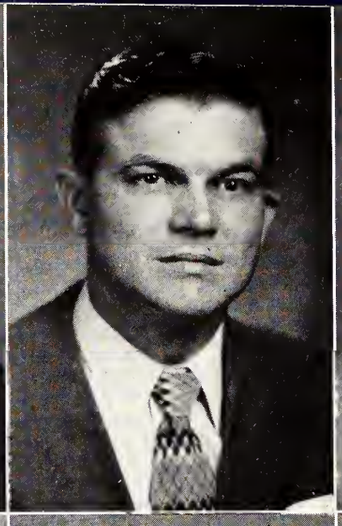

DEAN

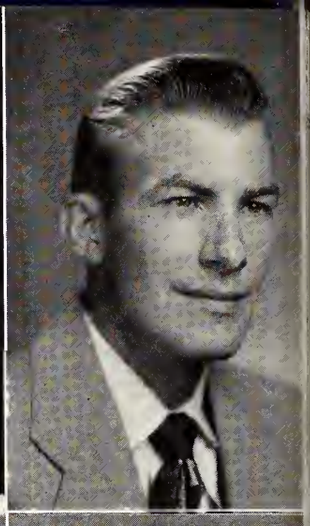

DONNAHOO

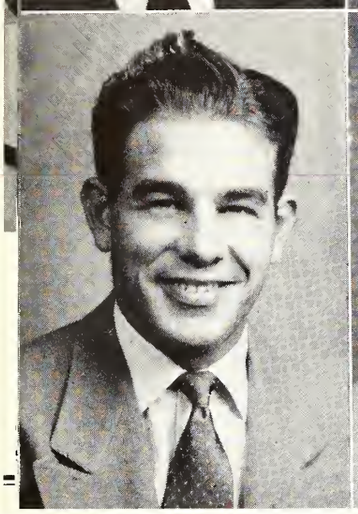

DROTOR

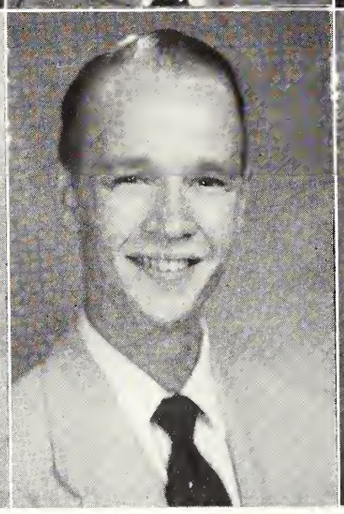

EADDY

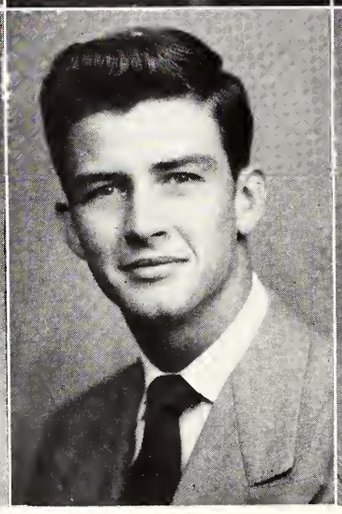

EASLER

EASTERLY

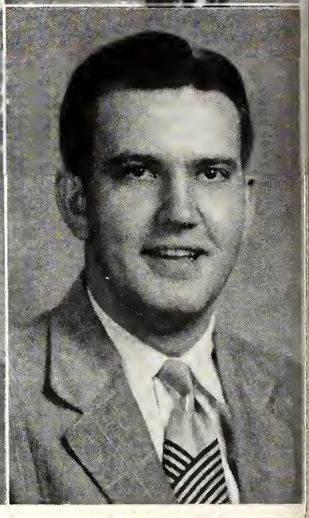

ELAM

SENIORS • 1952

"DOC" FIELDS
Leadership In Religious Activities

ELLISON

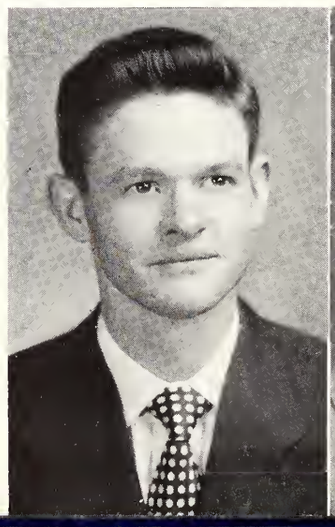

FICKEN

FIELDS

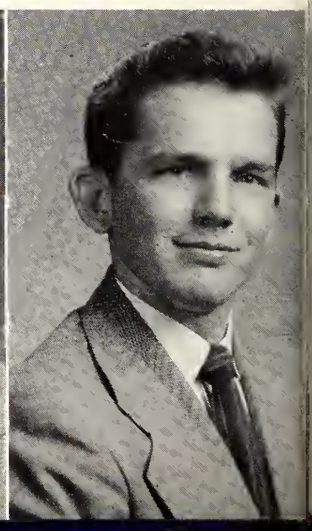

F I R S T R O W :

EARLE DEAN CUMMINGS . . . . **Spartanburg, S. C.**
A.B. **Economics Major**
Pi Gamma Mu.

JOHN WILLIS DAVENPORT . . . . . **Clifton, S. C.**
A.B. **History Major**

JAMES EARL DAY . . . . . **Chester, S. C.**
B.S. **Physics Major**

WILLIAM HENRY DEAN, JR. . . . . . **Cornelia, Ga.**
A.B. **Economics Major**
Pi Gamma Mu.

WILLIAM ARVID DONNAHOO . . **Spartanburg, S. C.**
A.B. **Economics Major**
Rifle Team.

S E C O N D R O W :

HARRY WINDELL DROTOR . . . . **Spartanburg, S. C.**
B.S. **Physics Major**
Scabbard and Blade.

ALBERT EUGENE EADDY . . . . . **Columbia, S. C.**
A.B. **History Major**
Blue Key; Editor, OLD GOLD AND BLACK; Business Manager, S.C.A. HANDBOOK; Manager, Debate Team; Secretary, Ministerial Union.

BOBBY JOE EASLER . . . . . **Spartanburg, S. C.**
A.B. **Economics Major**
Scabbard and Blade; Rifle Team.

ROY FRANKLIN EASTERLY . . . . **Spartanburg, S. C.**
A.B. **Philosophy Major**
BSU; Debate Team.

EUGENE BOYD ELAM . . . . . **Spartanburg, S. C.**
B.S. **Chemistry Major**
WHO'S WHO; President, BSU; Secretary, Pre-Chemical Society; Vice-President, Pre-Medical Society; Secretary, Junior Class; Football; Golf.

T H I R D R O W :

PAUL STRIBLING ELLISON . . . . **Spartanburg, S. C.**
A.B. **Economics Major**
Sigma Alpha Epsilon, President; Vice-President, Senior Class; Scabbard and Blade; Vice-President, Glee Club; International Relations Club; Inter-Fraternity Council.

HARRY ANDREW FICKEN, JR. . . . . **Asheville, N. C.**
A.B. **History Major**
Pi Kappa Phi, Treasurer; Rifle Team.

GEORGE DeWITT FIELDS, JR. . . . . . **Lamar, S. C.**
A.B. **English Major**
Delta Sigma Phi, Pledge Master; WHO'S WHO; Blue Key; Senior Order of Gnomes; International Relations Club; Ministerial Union; Scabbard and Blade; Block "W"; President, SCA; Track.

HUGH EDSEL FINCH . . . . . **Spartanburg, S. C.**
A.B. **English Major**

HENRY GRADY FLYNN . . . . . **Landrum, S. C.**
A.B. **Business Administration and Economics Major**
Treasurer, Scabbard and Blade; Drill Team.

THOMAS JEFFERS FORD . . . . . **Holly Hill, S. C.**
A.B. **Philosophy and Religion Major**
Sigma Alpha Epsilon, Eminent Archon; WHO'S WHO; Blue Key; Editor, THE 1951 BOHEMIAN; Associate Editor, THE 1950 BOHEMIAN; Editorial Staff, THE 1949 BOHEMIAN; Business Staff, OLD GOLD AND BLACK; Secretary, Preston Literary Society; Camera Club, Glee Club.

FINCH

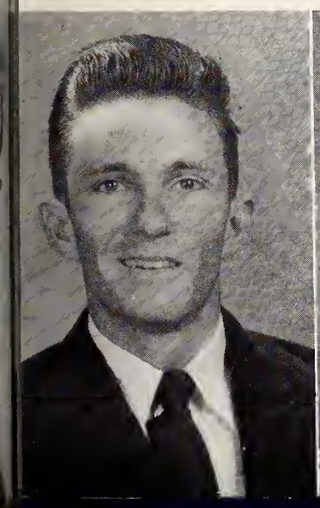

FLYNN

FORD

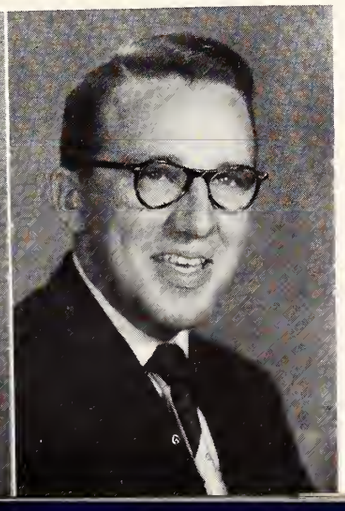

TOMMY FORD
Campus Leadership

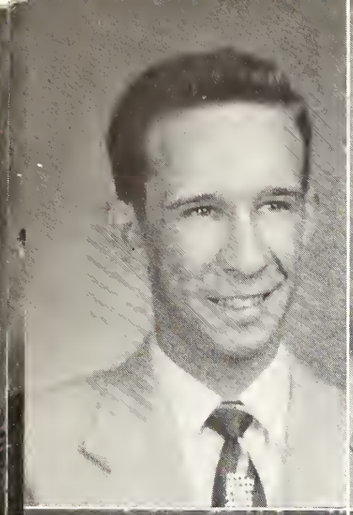

FRIDY
HENLEY

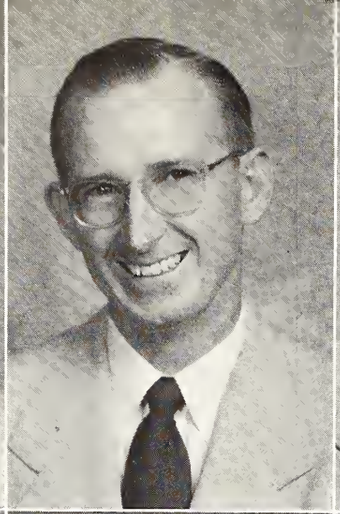

GABLE
HINES

GORDON
HOLMAN

HALEY
HUDSON

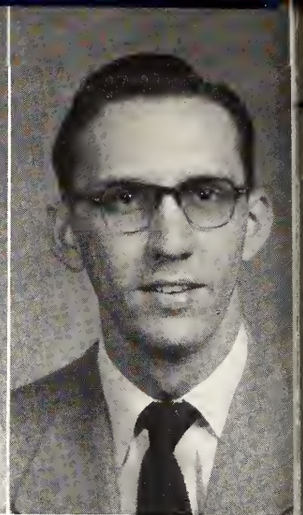

HAMMER
HUNTLEY

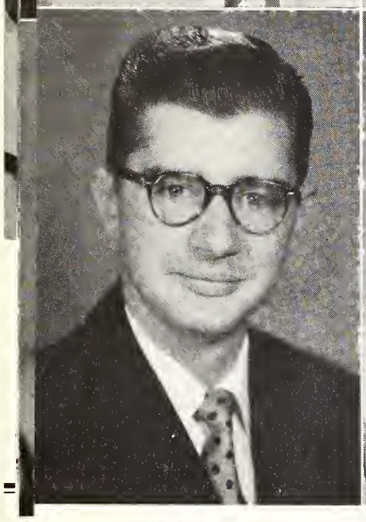

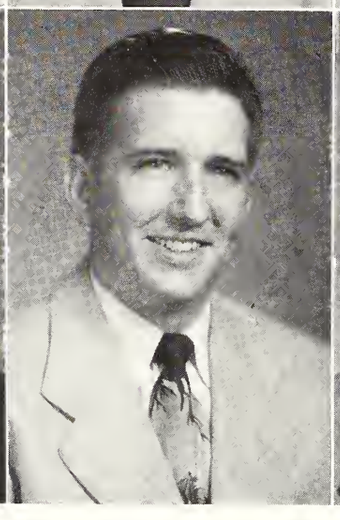

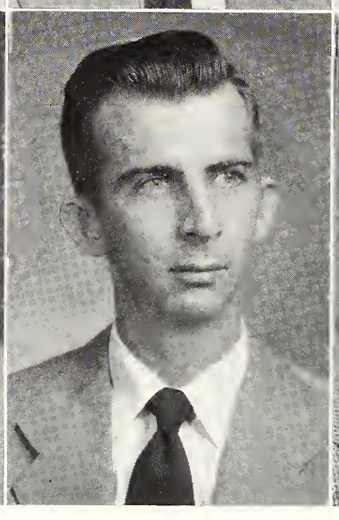

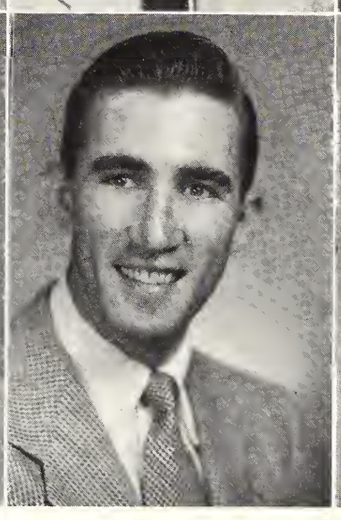

SENIORS • 1952

BOB HOLMAN
Citizenship

KELLEY

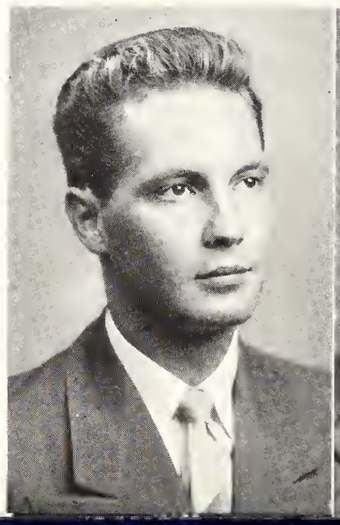

LAMB

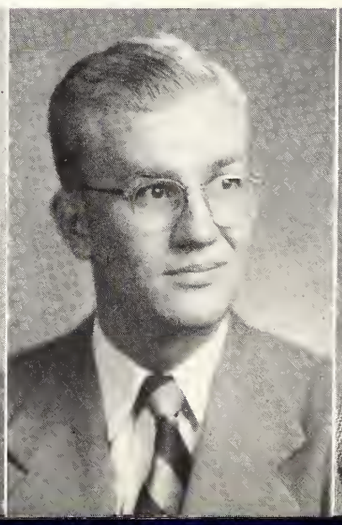

LASSITER

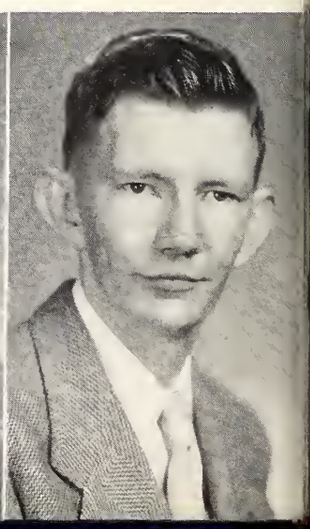

F I R S T R O W :

JAMES HARDIN FRIDY . . . . . **Spartanburg, S. C.**
A.B. **Economics Major**
Alpha Sigma Phi, Treasurer; Pi Gamma Mu; Scabbard and Blade.

THERMOND LEROY GABLE . . . . . **Lexington, S. C.**
A.B. **Philosophy and Religion Major**
Ministerial Union.

JAMES R. GORDON . . . . . **Mullins, S. C.**
A.B. **Education Major**
Football Team, Co-Captain; Block W.

JAMES KENNETH HALEY . . . . . **Elberton, Ga.**
A.B. **Education Major**
Pi Kappa Phi.

NEVILLE ALLISON HAMMER, JR. . **Fountain City, Tenn.**
A.B. **History Major**

S E C O N D R O W :

ALLEN HENLEY, JR. . . . . . **Charlotte, N. C.**
A.B. **English Major**
Pi Kappa Alpha, Treasurer; Staff, THE JOURNAL.

LORENZA HAROLD HINES . . . . . **Chesnee, S. C.**
A.B. **Economics Major**

ROBERT EVANS HOLMAN . . . . **St. Matthews, S. C.**
B.S. **Biology Major**
Pre-Medical Society, President.

EDMUND LEE HUDSON . . . . . **Spartanburg, S. C.**
A.B. **English Major**

WILBON O. HUNTLEY, Jr. . . . . **Spartanburg, S. C.**
A.B. **Economics Major**
Sigma Alpha Epsilon; Historian, Senior Class; Scabbard and Blade.

T H I R D R O W :

HENRY GRACE KELLEY, JR. . . . . **Spartanburg, S. C.**
B.S. **Chemistry Major**
Sigma Alpha Epsilon; Manager, Glee Club; President, Band.

JOHN CLAY LAMB . . . . . **Spartanburg, S. C.**
B.S. **Chemistry Major**
President, Delta Phi Alpha; President, Pre-Chemical Society; BSU Council.

FRANK LEE LASSITER, JR. . . . . . **Spartanburg, S. C.**
A.B. **Business Administration and Economics Major**

OTHO WOODROW LAWRENCE . **Spartanburg, S. C.**
A.B. **Economics Major**
Pi Gamma Mu.

RALPH THOMAS LOWRIMORE . . . . **Gaston, S. C.**
A.B. **Religion Major**
Pi Kappa Phi, Treasurer; Business Manager, THE JOURNAL; Scabbard and Blade; International Relations Club; Wightman Literary Society; Ministerial Union; Glee Club; Cheerleader; SCA Cabinet.

ALBERT LEALON LYTLE . . . . . **Marion, N. C.**
A.B. **History Major**
Ministerial Union; Future Teachers of America.

LAWRENCE

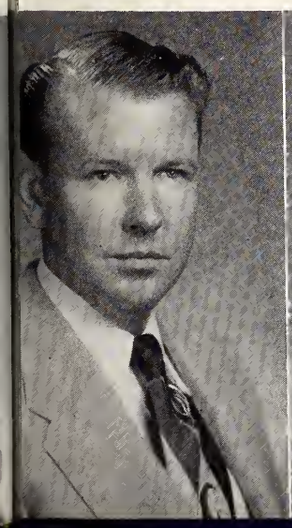

LOWRIMORE

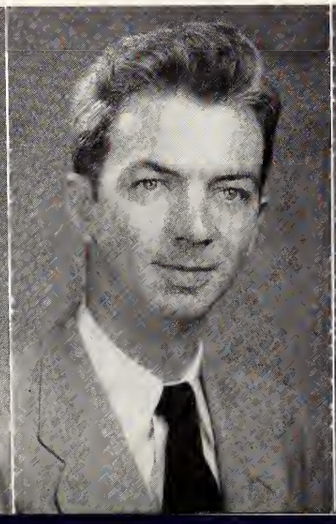

LYTLE

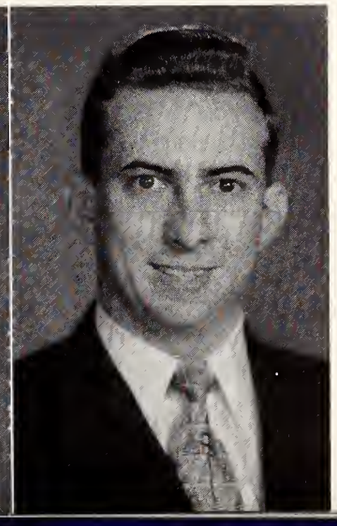

EARLE ROCHESTER
Personality

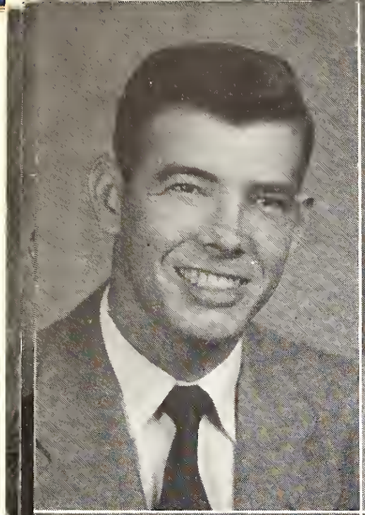

McBRIDE

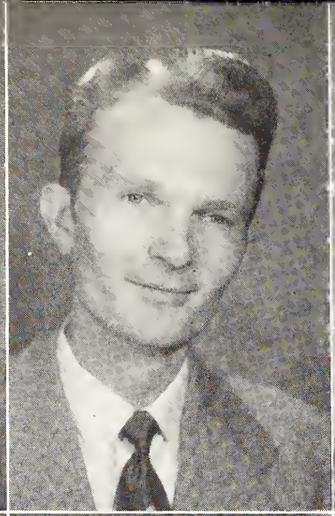

McCALL

McKINNEY

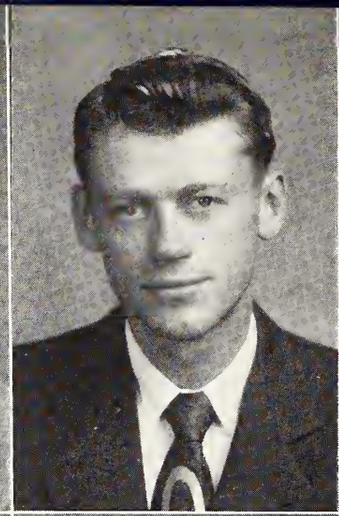

MANN

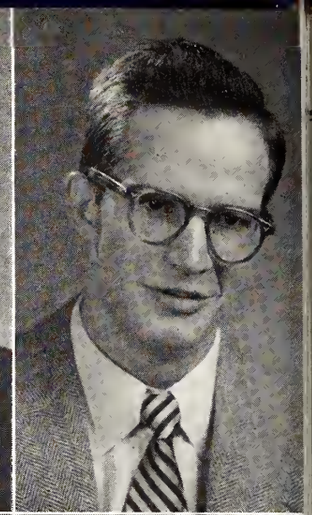

MARSH

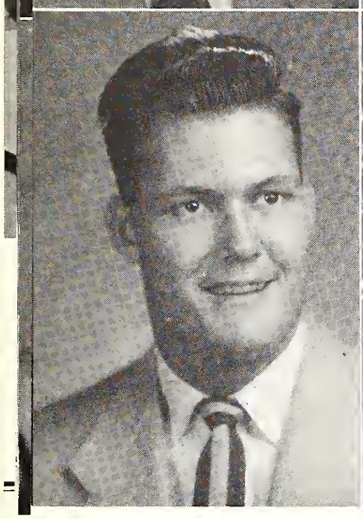

MILLER, GEORGE

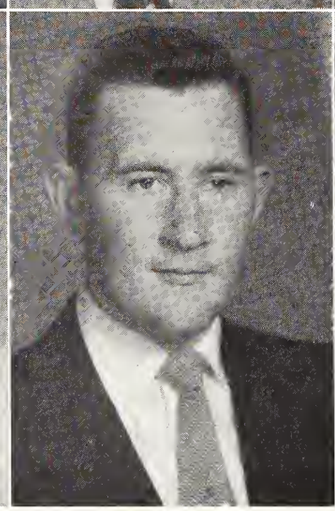

MILLER, GLENN

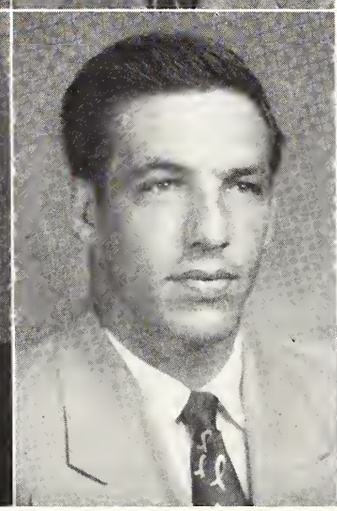

MOODY

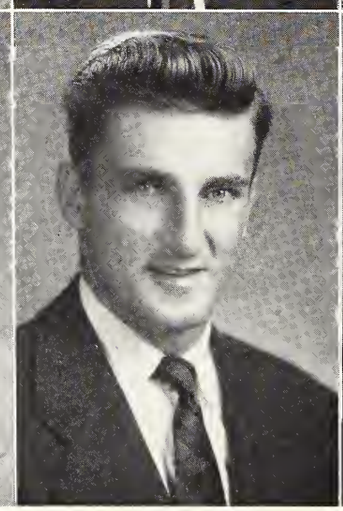

MYER

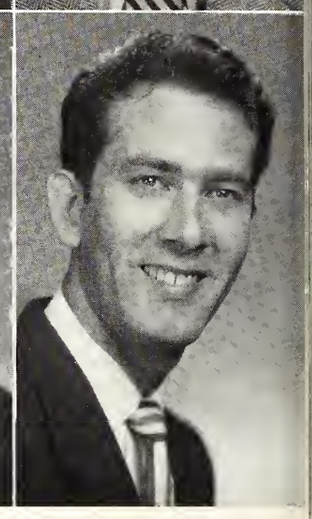

MYERS

SENIORS • 1952

CHRIS SHARP
Campus Leadership and Personality

NANTZ

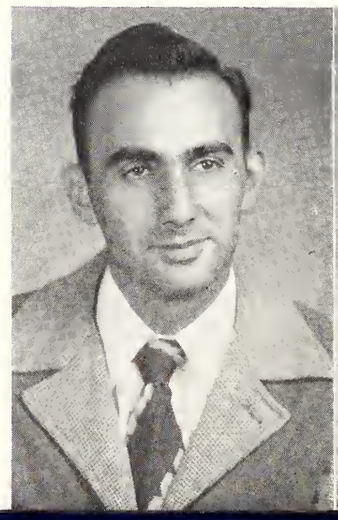

NEVES

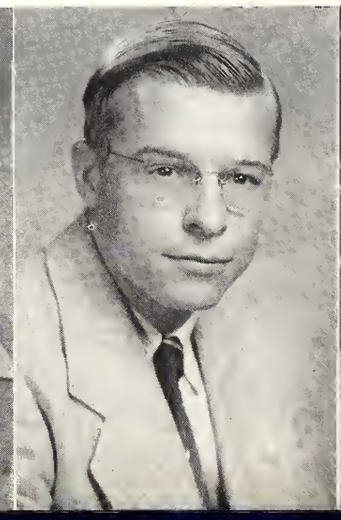

OLTMAN

F I R S T R O W :

RUSSELL ABNER McBRIDE . . . . . **Inman, S. C.**
A.B. **History Major**
Band.

MYRON GORDON McCALL . . . . **Spartanburg, S. C.**
A.B. **History Major**

ROY GOODWIN McKINNEY, JR. . **Spartanburg, S. C.**
A.B. **Economics Major**
Company Commander, Headquarters Co.

ROBERT GARY MANN . . . . . **Easley, S. C.**
B.S. **Biology Major**
Treasurer, Pre-Medical Society.

VIRGIL WILLIAM MARSH . . . . **Spartanburg, S. C.**
A.B. **Education Major**

S E C O N D R O W :

GEORGE BURNLEY MILLER, JR. . . . **Portsmouth, Va.**
A.B. **Education Major**
Kappa Alpha

GLENN LEROY MILLER . . . . . **Greer, S. C.**
A.B. **Education Major**
Block "W"; Football.

FLOYD GERALD MOODY . . . . **Spartanburg, S. C.**
A.B. **Education Major**
Sigma Delta Psi; Block "W"; Football; Baseball.

WILLIAM EUGENE MYER . . . . . **Richmond, Va.**
A.B. **Education Major**
Block "W"; Football; Track.

CALVIN ROBERT MYERS . . . . . **Pottstown, Pa.**
A.B. **History Major**
Pi Gamma Mu; Blue Key; Secretary, Ministerial Union; President, Glee Club.

T H I R D R O W :

CHARLES BEN NANTZ . . . . . **Morganton, N. C.**
B.S. **Biology Major**
Alpha Sigma Phi.

PIERRE RENE NEVES . . . . . **Greer, S. C.**
A.B. **Business Administration Major**
Pi Gamma Mu.

ALFRED GORDON OLTMAN, JR. . . . **Gaffney, S. C.**
A.B. **Economics Major**
Pi Gamma Mu.

ANTHONY LOUIS ORGERA . . . . . **Stamford, Conn.**
A.B. **Education and Physcology Major**
Block "W"; Football.

BOYCE WILSON PHILLIPS . . . . . **Pacolet, S. C.**
A.B. **Sociology Major**
President, Pi Gamma Mu; Band; Drill Team.

ROY CLINTON PITTMAN . . . . . **Johnsonville, S. C.**
B.S. **Biology Major**
American Chemical Society; Pre-Medical Society; Wightman Literary Society; Delta Phi Alpha.

ORGERA

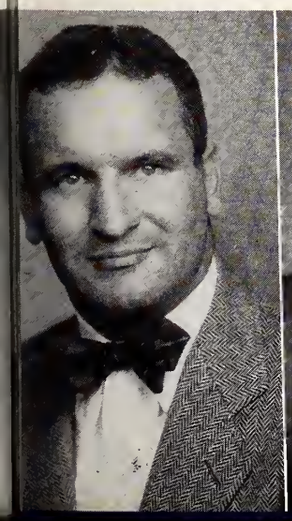

PHILLIPS

PITTMAN

JIMMIE ROWLAND
Citizenship, Personality

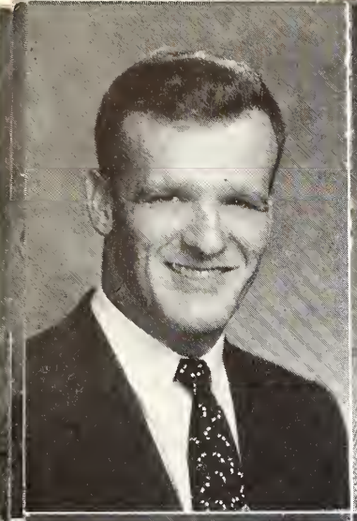

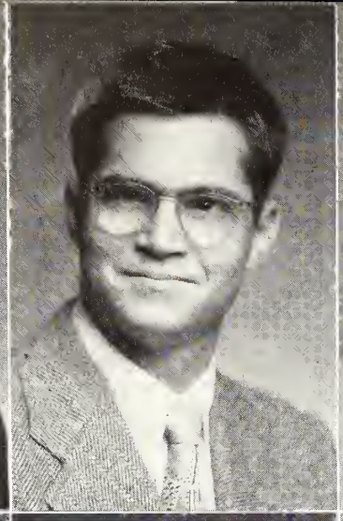

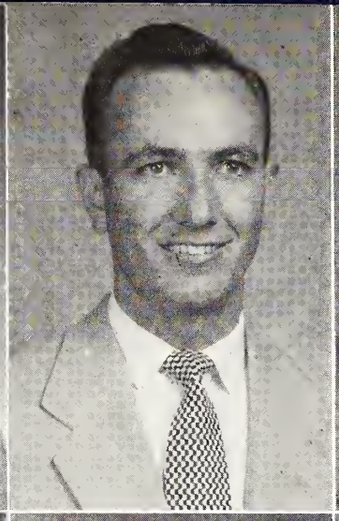

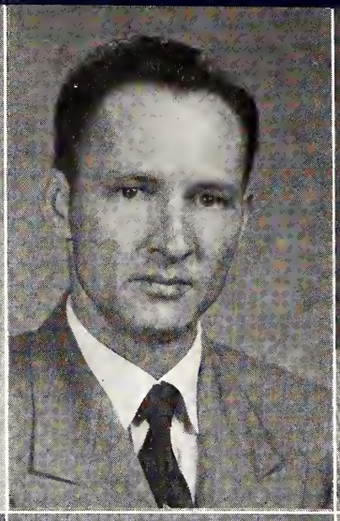

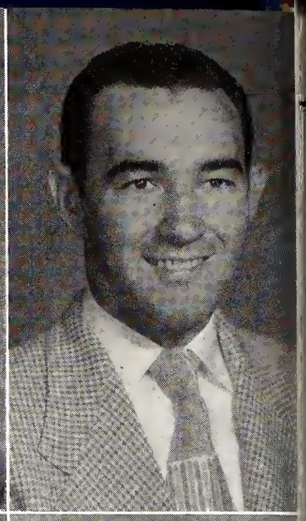

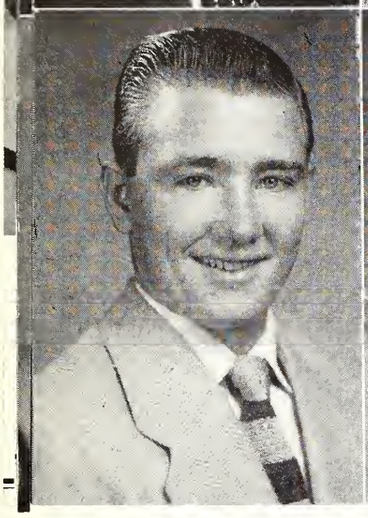

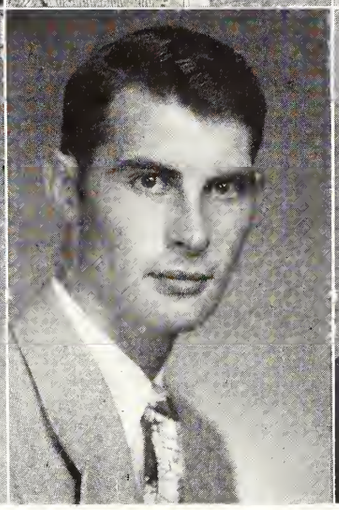

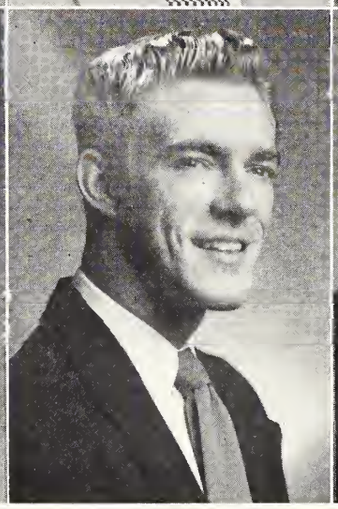

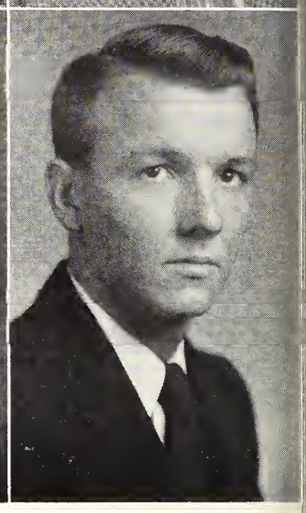

POLLARD
ROWLAND

POWELL
SCHULTZ

REEVES
SHARP

ROBBINS
SHUFORD

ROCHESTER
SIMMONS

SENIORS • 1952

BOBBY STARNES
Athletic Achievement

SMITH

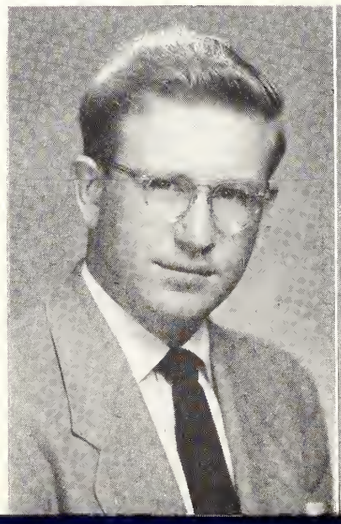

STARNES

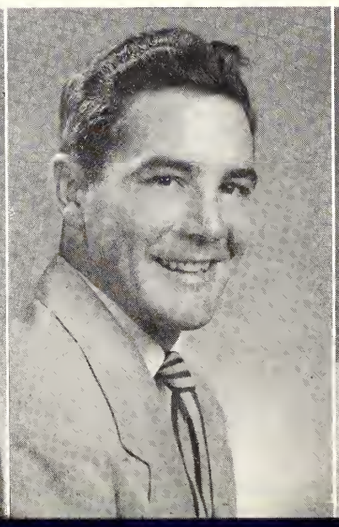

SUTTLE

F I R S T R O W :

BOB W. POLLARD . . . . . **Knoxville, Tenn.**
A.B. **Education and Psychology Major**
Block "W"; Football.

DAVID HARVEY POWELL . . . . . **Philadelphia, Pa.**
B.S. **Chemistry Major**

ROBERT EARL REEVES . . . . . **Woodruff, S. C.**
A.B. **Economics Major**
Delta Sigma Phi, Sergeant at Arms; Scabbard and Blade.

CLAUDE CARROLL ROBBINS . . . . **Columbus, N. C.**
B.S. **Chemistry Major**
American Chemical Society.

EARLE FRANKLIN ROCHESTER . . . **Walhalla, S. C.**
A.B. **Economics Major**
Alpha Sigma Phi, Marshall; WHO'S WHO; President, Senior Class; Treasurer, Scabbard and Blade; Student Council; Company Commander, Company B; Basketball.

S E C O N D R O W :

JIMMIE DAVE ROWLAND . . . . . **Walhalla, S. C.**
A.B. **Economics Major**
Alpha Sigma Phi, 1951 President; Pi Gamma Mu; Scabbard and Blade; Sigma Delta Psi; International Relations Club; Block "W".

EVERETT SCHULTZ . . . . . **Cosby, Tenn.**
A.B. **Education and Psychology Major**

CHRISTOPHER SAMUEL SHARP . **North Augusta, S. C.**
A.B. **Education Major**
President, Student Body; Secretary, Blue Key; Scabbard and Blade; WHO'S WHO; Senior Order of Gnomes; Commander of Drill Team.

PLATO STUART SHUFORD . . . . . **Walhalla, S. C.**
A.B. **Education Major**
Kappa Alpha, Pledge President; Block "W"; Scabbard and Blade; Football.

GAILLIARD CORDIE SIMMONS . . **Hemingway, S. C.**
A.B. **Education Major**
Intramural Manager.

T H I R D R O W :

JAMES AYERS SMITH . . . . . **Spartanburg, S. C.**
A.B. **Education Major**
BSU; Glee Club; Band.

BOB JONES STARNES . . . . . **Chester, S. C.**
A.B. **Education and Psychology Major**
Kappa Alpha, Vice-President; Sigma Delta Psi; Scabbard and Blade; Future Teachers of America; Block "W"; Football.

PAUL SUTTLE . . . . . **Gaffney, S. C.**
A.B. **Education and Psychology Major**

WILLIAM ONSBY THUSTON . . . . **Little Rock, Ark.**
A.B. **Economics Major**
WHO'S WHO; Blue Key; Vice-President, Student Body; Scabbard and Blade; Block "W"; International Relations Club; Football; Golf.

MAX BURTON TROUT . . . . . **Spartanburg, S. C.**
A.B. **Business Administration and Economics Major**

TAYLOR

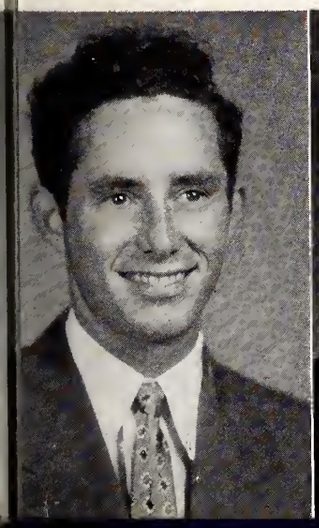

THUSTON

TROUT

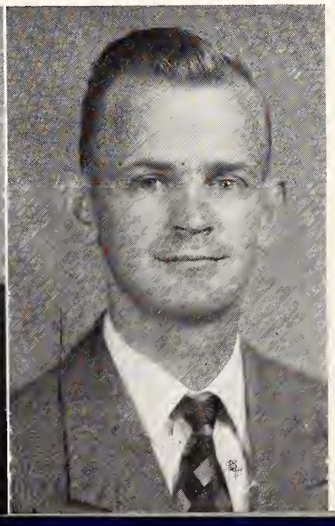

BYRON WILKINSON
Campus Leadership, Personality

TURNER | WHITE | WILKINSON | WILLIAMS, E. | WILLIAMS, L.
WILSON | WOMBLE | YOUMANS, L. | YOUMANS, R. | BIGELOW

SENIORS • 1952

FIRST ROW:

OLIVER VIRGIL TURNER . . . . . Spartanburg, S. C.
A.B. Sociology Major

CLYDE ATWOOD WHITE . . . . Cedar Grove, N. J.
A.B. Economics Major

BYRON WEBB WILKINSON, JR. . . . . Maiden, N. C.
A.B. English Major
Kappa Alpha Order, President; WHO'S WHO; Senior Order of Gnomes; President, Blue Key; International Relations Club; Secretary, Inter-Fraternity Council; Scabbard and Blade; Publications Board; Editor, OLD GOLD AND BLACK; Assistant Editor, THE 1952 BOHEMIAN.

EDWARD LEWIS WILLIAMS . . . . Mill Spring, N. C.
A.B. History Major
Pi Kappa Alpha; Secretary, Future Teachers of America.

LLOYD BENTON WILLIAMS . . . Georgetown, S. C.
B.S. Biology Major

SECOND ROW:

HAROLD JACKSON WILSON . . . Falls Church, Va.
A.B. English Major
Kappa Sigma, Grand Master; International Relations Club; Editorial Staff, THE 1952 BOHEMIAN; Editorial Staff THE SCA HANDBOOK; Feature Editor, OLD GOLD AND BLACK; President, Ministerial Union; Wightman Literary Society; Glee Club.

EUGENE WILSON WOMBLE . . . . High Point, N. C.
B.S. Mathematics Major
Secretary, Spanish Club; Block "W"; Basketball.

LYNN HAMMOND YOUMANS, JR. . . . Furman, S. C.
A.B. Economics Major
Co-Business Manager, THE 1952 BOHEMIAN.

ROBERT ALEXANDER YOUMANS . . . Furman, S. C.
A.B. Economics Major
Co-Business Manager, THE 1952 BOHEMIAN.

RALPH BIGELOW . . . . . North Charleston, S. C.
Special Student

And Now Remember . . .

Yes, a lot of our hours here at Wofford were filled with ball games, fraternity dances, dates, movies, and bull sessions—but, there were other hours—serious hours . . .

Remember the hours spent in afternoon labs and the hours at night trying to "catch up" on work lost in the afternoon . . . Remember the classes when the professors had given up hope, but you were still hanging on . . . Remember the hours of research in the library for the term paper soon due . . . Remember the midnight oil burning for you to cram a little more for exams . . . Remember that uneasy feeling when the professor would give a "pop" . . .

These, too, were a part of your life at Wofford, for this is the true spirit of Wofford—intellectual curiosity and fellowship mixed. Both go to make up that spirit of our Alma Mater which always will go with us wherever we go.

This spirit will not let us forget that we are WOFFORD MEN . . .

GOOD LUCK!

GEORGE SMITH
President, Junior Class

JUNIOR CLASS

For many of us this year marked the beginning . . . well, no, it was the end . . . come to think of it, it was both. We Juniors considered ourselves over our probationary state: the days of being called "Frosh" were two years behind us, and we were feeling considerably wiser than the "wise fools" we had been pegged while Sophomores.

Yes, there was a certain air of new born confidence about the Junior Class that really made it feel like a part of Wofford. The real Wofford spirit had seized us all . . . in fact, it had become so much a part of us that our air of confidence was shot through with a feeling of reluctance every time we contemplated becoming Seniors.

How hard it is to realize that we have been here for three years! Do you remember when you, as a "rat," first learned that there are twenty-five steps leading to the chapel? And now in only a short time you will be ascending those same steps for the last time as a Wofford student.

But the memories will not fade as quickly as the hours. The pictures on the pages that follow will remind us of many things: "pay" and summer camp for the first time during this year; and, for most of us, "required" courses were over and many courses, like Music Ap, were opened to us for the first time; and among our members who were frat men, we found much activity in the field of pinning "that girl."

In the classroom and out, there was activity galore. As the session came to a close, we realized more and more that everything we had done during this important year was a contributing factor in helping us help ourselves as Wofford College sought to mold this Junior Class into the Senior Class of 1953.

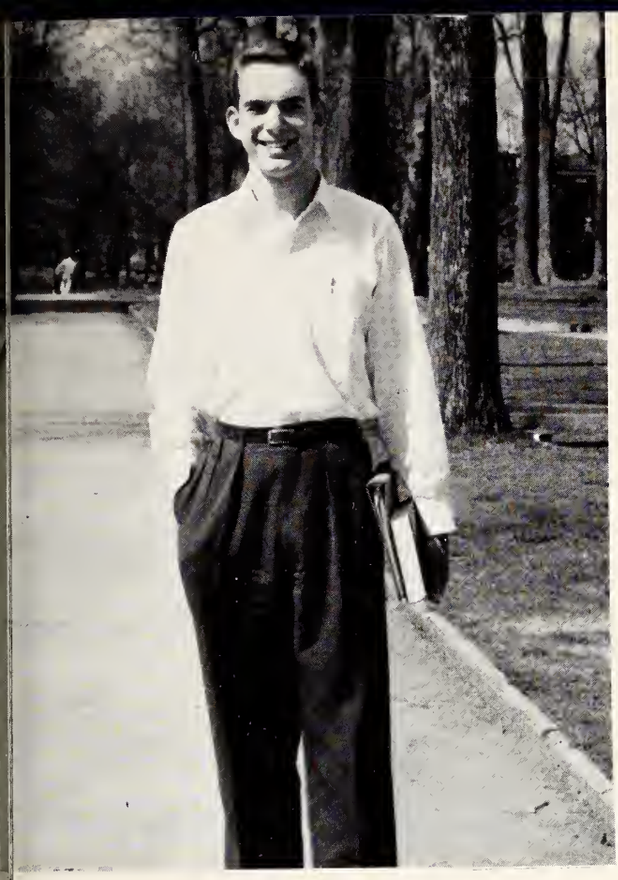

JOE WHITE
Vice-President

ROBERT GIBBONS
Historian

ROBERT JAMES
Secretary

FARRELL COX
Treasurer

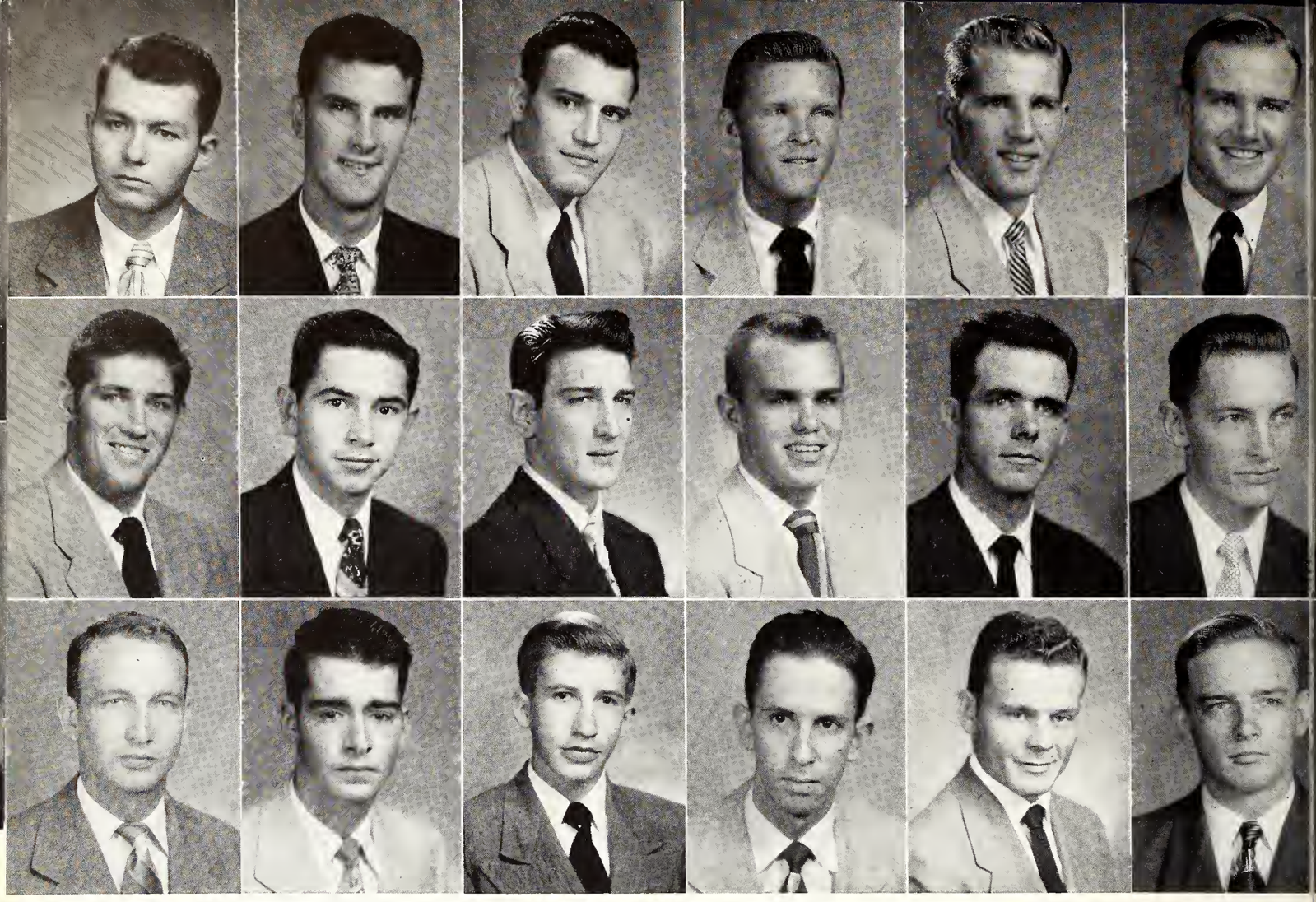

AIKEN
BARRINGER
BRYANT, W.

ARMSTRONG
BLACKWELL
BUNDY

AUMAN
BRAGDON
BURNS

BALLARD
BRANCH
BYRD

BARBARE
BROWN
CALVERT

BARHAM
BRYANT, R.
CANNON

JUNIORS • 1952

Governor and Mrs. Byrnes pose at Homecoming game.

Registration was long and somewhat tiring.

F I R S T R O W :

AIKEN, HOVEY EUGENE, JR. . . . **Spartanburg, S. C.**
Sigma Alpha Epsilon

ARMSTRONG, JAMES M., JR. . . . . . **Belmont, N. C.**
Kappa Alpha

AUMAN, HAROLD WAYNE . . . . **Spartanburg, S. C.**

BALLARD, HUGH H. . . . . . **Spartanburg, S. C.**
Pi Kappa Phi

BARBARE, DENNIS NORMAN . . . . **Greenville, S. C.**
Sigma Alpha Epsilon

BARHAM, ROBERT TIMOTHY . . . . . **Florence, S. C.**
Pi Kappa Alpha

S E C O N D R O W :

BARRINGER, WILLIAM LEE . . . . . **Salisbury, N. C.**
Sigma Alpha Epsilon

BLACKWELL, LESLIE GERALD . . . . **Hartsville, S. C.**
Kappa Sigma

BRAGDON, JOHN ROGER, JR. . . . **Georgetown, S. C.**
Delta Sigma Phi

BRANCH, CHARLES WILLIAM . . . **Spartanburg, S. C.**

BROWN, BILLY BOWMAN . . . . . **Patrick, S. C.**

BRYANT, RONALD MAXIE . . . . . **Lakeview, S. C.**
Kappa Sigma

T H I R D R O W :

BRYANT, WILLIAM HUBERT . . . . . **Asheville, N. C.**
Kappa Alpha

BUNDY, DON ROBERT . . . . . **Lancaster, S. C.**
Kappa Alpha

BURNS, GARY DEAN . . . . . **Campobello, S. C.**

BYRD, DAVID . . . . . **Marion, S. C.**
Pi Kappa Phi

CALVERT, JOHN EARL, JR. . . . . . **Inman, S. C.**
Alpha Sigma Phi

CANNON, WILLIAM SIMPSON . . . . **Whitney, S. C.**

F O U R T H R O W :

CARROLL, JACKSON WALKER, JR. . . . **Chester, S. C.**
Kappa Sigma

COFFEY, JOSEPH HARLEY . . . . . **Asheville, N. C.**

COKER, RICHARD LOWELL . . . . . **Cades, S. C.**

COOLER, ARTHUR LAMAR, JR. . . . . **Fairfax, S. C.**

COTTINGHAM, JOHN BENJAMIN
Sullivan's Island, S. C.
Kappa Alpha

COX, GEORGE WALTER FARRELL . **Hemingway, S. C.**

F I F T H R O W :

DUKE, WILLIAM STEPHEN, JR. . . **Montgomery, Ala.**
Kappa Sigma

FIELDS, DALE . . . . . **Philadelphia, Pa.**
Pi Kappa Alpha

FIELDS, GALE . . . . . **Philadelphia, Pa.**
Pi Kappa Alpha

FLOYD, WILLIAM HARVEY, JR. . . . . **Conway, S. C.**
Pi Kappa Alpha

FRANKLIN, RONALD LEON . . . . . **Anderson, S. C.**

FROEDE, CARL RUSSELL . . . . . **Kendall, Fla.**
Sigma Alpha Epsilon

CARROLL

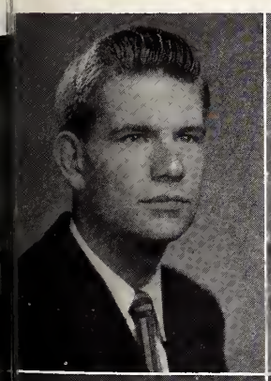

COFFEY

COKER

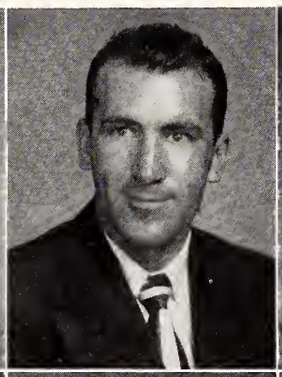

COOLER

COTTINGHAM

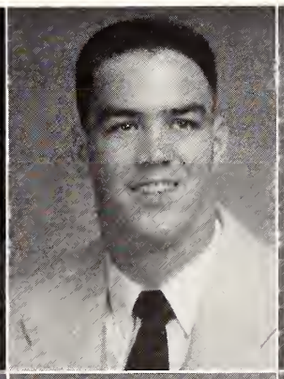

COX

DUKE

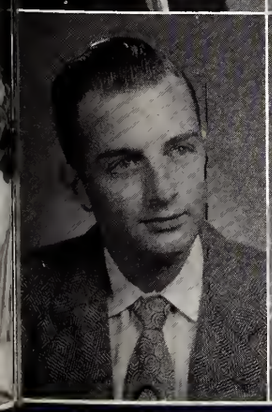

FIELDS, D.

FIELDS, G.

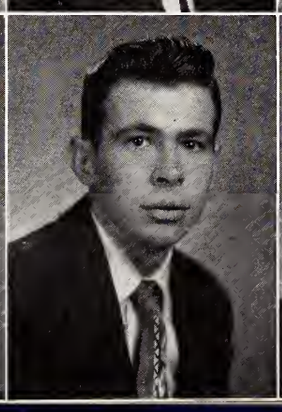

FLOYD

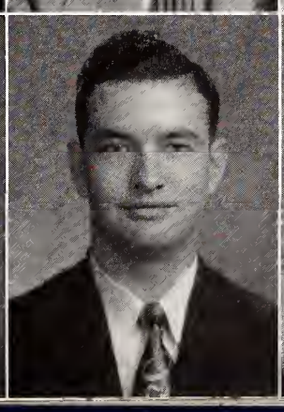

FRANKLIN

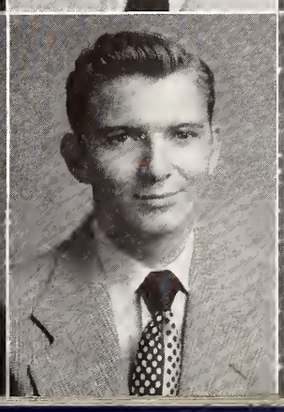

FROEDE

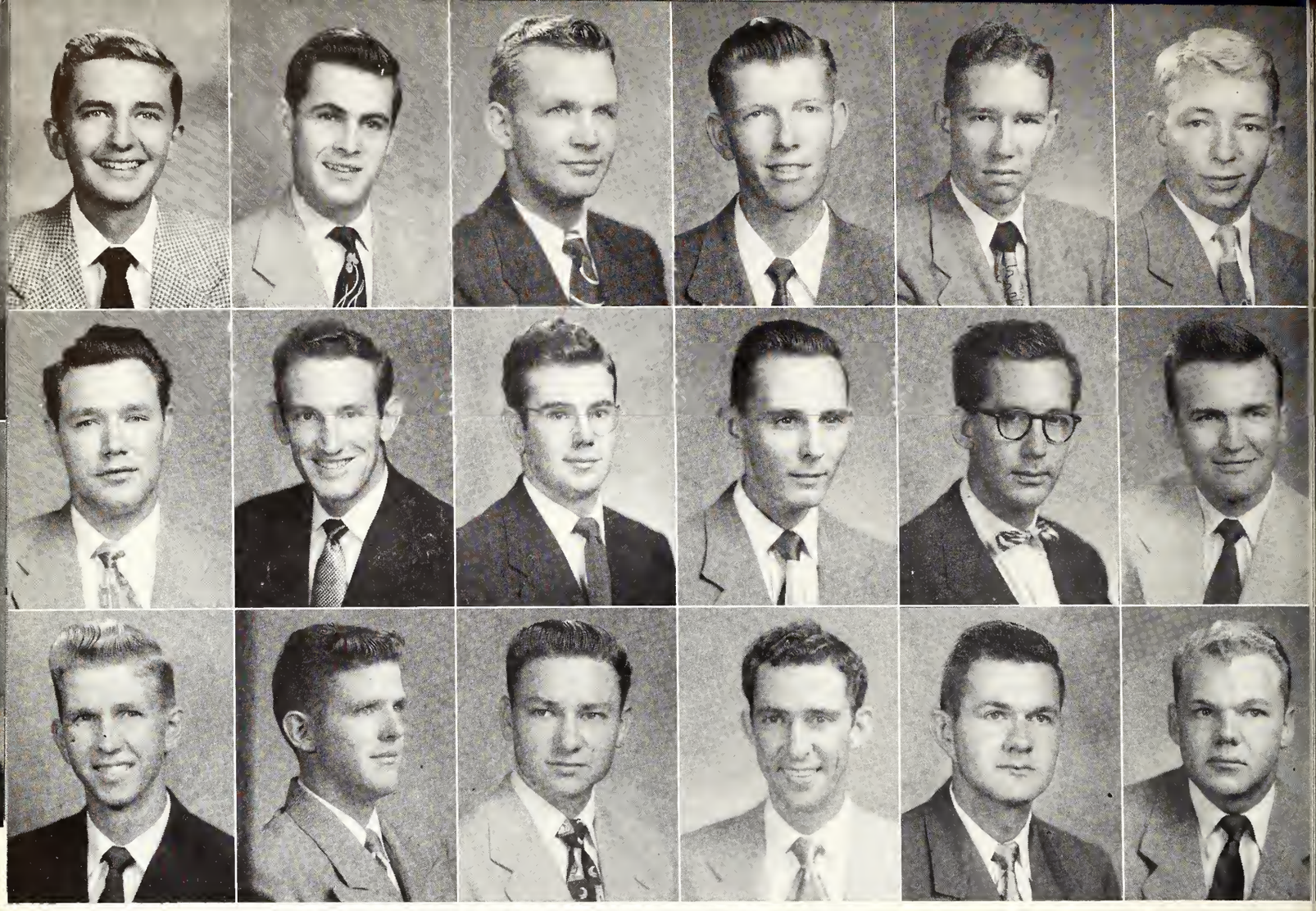

FULMER	GANT	GIBBONS	GIBSON	GLASCOE	GRAVELY
GULLEDGE	GUTHRIE	HAMRICK	HANNA	HARMON	HARWELL
HEGGIE	HERIOT	HERRING	HICKS, J. B.	HICKS, JAMES	HIPP

JUNIORS • 1952

The new Spartanburg Memorial Auditorium was scene of the Winter Ball.

Ted Morton takes Queen Betsy and contestants on Homecoming parade ride.

FIRST ROW:

FULMER, JAMES SIDNEY . . . . . Spartanburg, S. C.
Kappa Alpha

GANT, FRANK LARRY . . . . . Spartanburg, S. C.

GIBBONS, ROBERT NEAVELAND . . . New Zion, S. C.
Delta Sigma Phi

GIBSON, ROBERT DeMARS . . . . Pacolet Mills, S. C.

GLASCOE, WILLIAM WALKER . . . . Duncan, S. C.

GRAVELY, HORACE EDWARD . . . . Walhalla, S. C.
Alpha Sigma Phi

SECOND ROW:

GULLEDGE, JAMES DAVID, JR. . . . . Union, S. C.

GUTHRIE, SELDON DOUGLAS . . . . Manteo, N. C.
Sigma Alpha Epsilon

HAMRICK, ROBERT BENJAMIN . . . . . Shelby, N. C.

HANNA, THOMAS EDWIN . . . . . Woodruff, S. C.

HARMON, RALPH LaFOR . . . . . Spartanburg, S. C.

HARWELL, VERNON STOUGH, JR. . . . Clinton, S. C.
Pi Kappa Alpha

THIRD ROW:

HEGGIE, ROBERT FORT . . . . . Fork, S. C.
Kappa Sigma

HERIOT, JOSEPH CHANDLER, JR. . . . . Dalzell, S. C.
Delta Sigma Phi

HERRING, THOMAS EARLE . . . . . Cateechee, S. C.
Alpha Sigma Phi

HICKS, J. B. . . . . Enoree, S. C.

HICKS, JAMES MURRAY . . . . . Barwick, Ga.

HIPP, THOMAS ALLISON . . . . . Charlotte, N. C.

FOURTH ROW:

HOLLER, JAMES CARLISLE, JR. . . . Columbia, S. C.
Sigma Alpha Epsilon

IZZI, TONY, JR. . . . . Shelby, N. C.

JAMES, ROBERT EARL . . . . . Florence, S. C.
Kappa Sigma

JOHNSON, CLARENCE BIRNIE, JR. . . Allendale, S. C.
Kappa Sigma

JOHNSON, JAMES MELTON . . . . . Union, S. C.

JONES, EDWIN RAY . . . . . Gastonia, N. C.

FIFTH ROW:

JONES, THOMAS CHARLES, JR. . . . . Sumter, S. C.
Kappa Sigma

KELLY, SIDNEY LEGRANDE, JR. . . . . Conway, S. C.
Kappa Sigma

LANCASTER, EVERETTE GIST . . . Spartanburg, S. C.

LANE, CARL WILLIAM, JR. . . . . Moore, S. C.
Pi Kappa Phi

LITTLE, ERNEST SPEARS . . . . . Jonesville, S. C.
Kappa Sigma

McLELLAN, BOBBY GENE . . . . . Florence, S. C.
Pi Kappa Alpha

HOLLER | IZZI | JAMES | JOHNSON, C. | JOHNSON, J. | JONES, E.
JONES, T. | KELLY | LANCASTER | LANE | LITTLE | McLELLAN

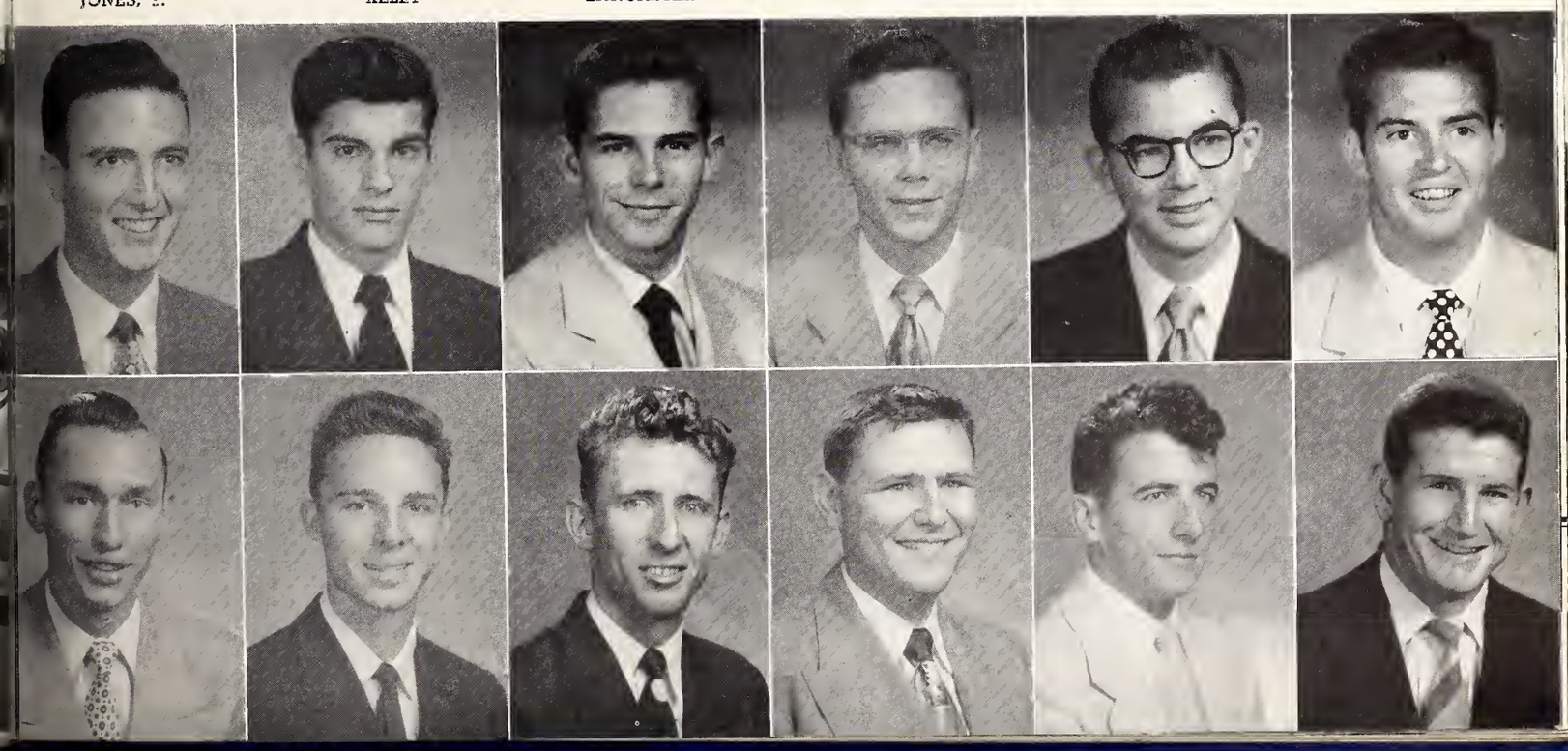

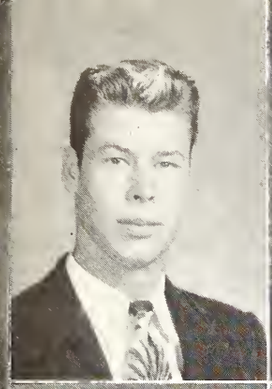
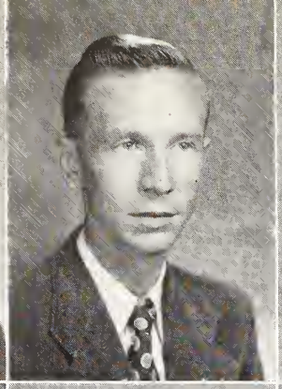
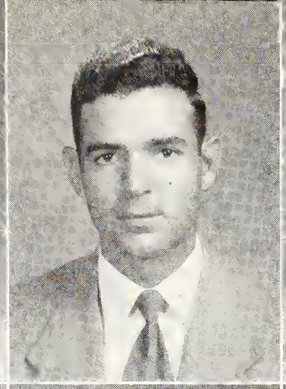
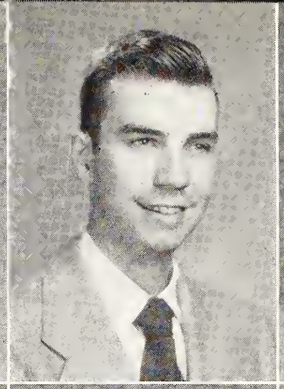
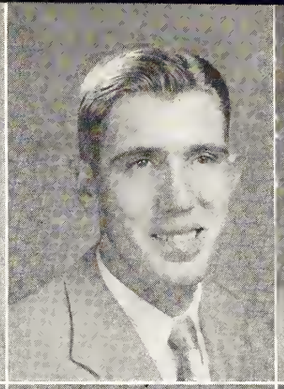
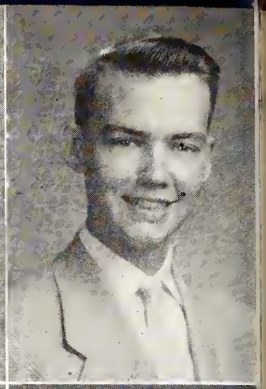
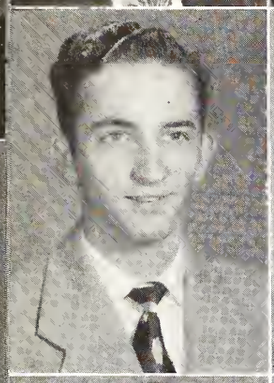

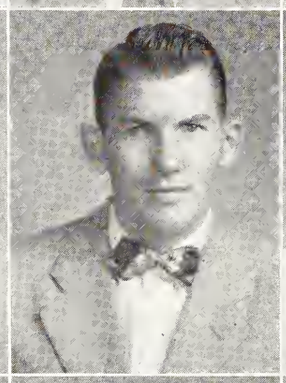
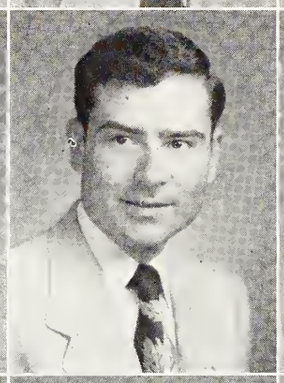
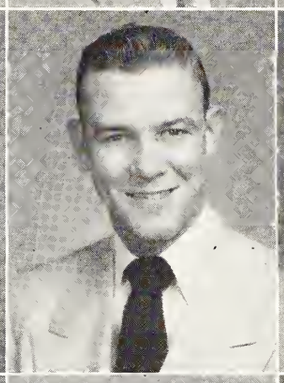
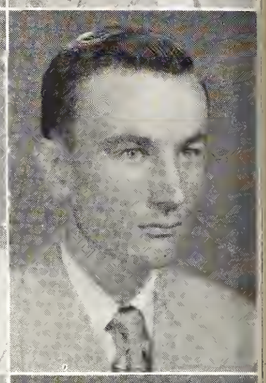
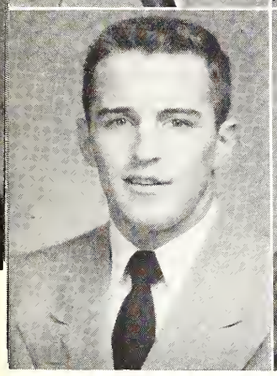

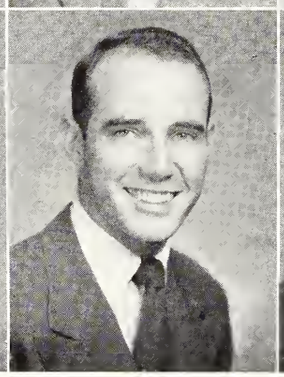
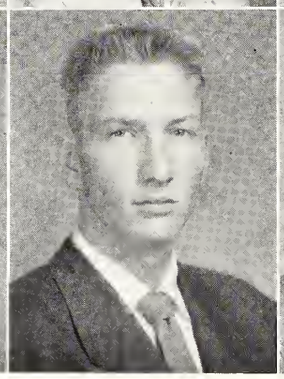
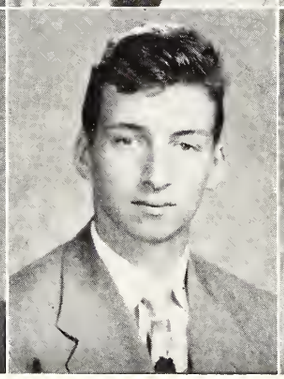
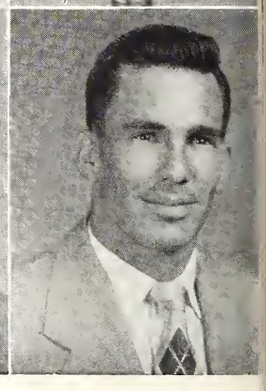

MITCHELL, J.
O'DELL
POWERS

MITCHELL, W.
PACE
RAMPEY

MOODY
PENDERGRASS
REAVES

MORTON
PHILLIPS, J.
ROBBINS

NEAL
PHILLIPS, T.
ROUSE

NESBITT
POSTON
SANDERS

JUNIORS • 1952

SAUM
SOWELL

SCRUGGS
STAMM

SHERARD
STAPLETON

SMITH, B.
STARNES

SHERRILL
STRATFORD

SMITH, G.
STROUTH

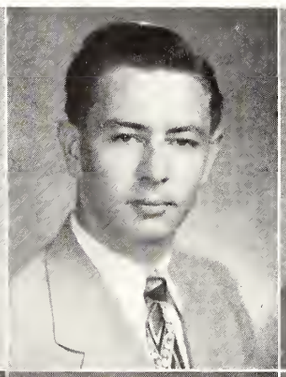
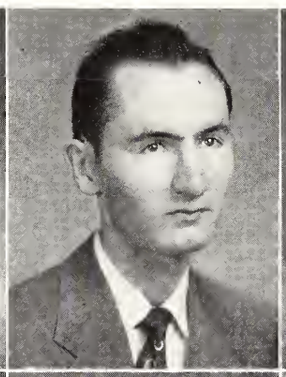
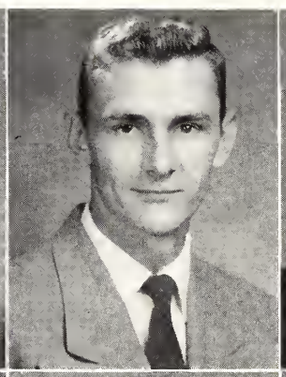

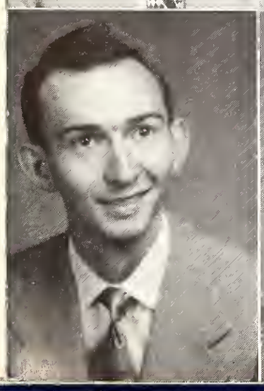
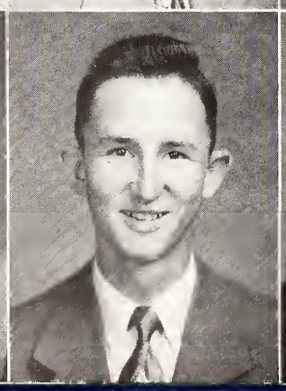
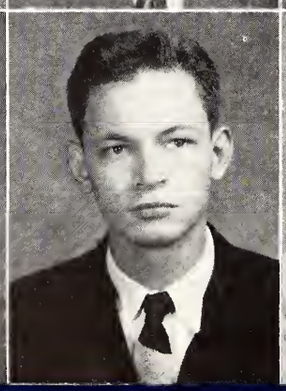

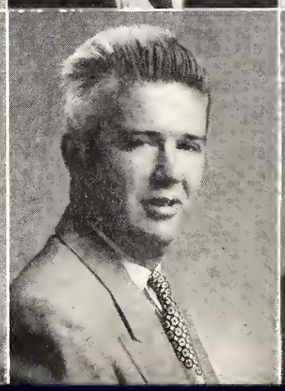

F I R S T R O W :

MITCHELL, JAMES WHALEY . . . . Walterboro, S. C.
Delta Sigma Phi
MITCHELL, WILLIAM HENDERSON . . . Union, S. C.
MOODY, WILLIAM RICHARD . . . . Greenville, S. C.
Alpha Sigma Phi
MORTON, THEODORE ROOSEVELT, JR.
Florence, S. C.
Kappa Sigma
NEAL, JAMES ELLERBE . . . . . Silverstreet, S. C.
Alpha Sigma Phi
NESBITT, CHARLES BURNS . . . . Spartanburg, S. C.
Kappa Alpha

S E C O N D R O W :

O'DELL, DONALD RUSSELL . . . . . Union, S. C.
PACE, JOE EARL . . . . . Spartanburg, S. C.
Kappa Alpha
PENDERGRASS, MARION DUNCAN . . Draper, N. C.
Alpha Sigma Phi
PHILLIPS, JACK ELLISON . . . . . Spartanburg, S. C.
PHILLIPS, TED NATHANIEL . . . . . Walhalla, S. C.
Alpha Sigma Phi
POSTON, SAMUEL HAYWOOD . . . New Zion, S. C.

T H I R D R O W :

POWERS, RODERICK WILBERT . . . Rochester, N. Y.
Delta Sigma Phi
RAMPEY, WAYMAN MARSHALL . . . . Mayo, S. C.
REAVES, CLIFFORD HALLIDAY . . Bishopville, S. C.
Kappa Alpha
ROBBINS, RAY MARSHALL . . . . . Columbus, N. C.
Pi Kappa Alpha
ROUSE, LeGRAND ARIAL, II . . . Spartanburg, S. C.
Sigma Alpha Epsilon
SANDERS, ELLIOTT FRANKLIN . . . . Beaufort, S. C.
Pi Kappa Phi

F O U R T H R O W :

SAUM, JACK HARMAN . . . . . Buffalo, S. C.
SCRUGGS, FLOYD DENNIS . . . . . Chesnee, S. C.
SHERARD, LEWIS RAMEY . . . . . Abbeville, S. C.
SHERRILL, CLAUDE A., JR. . . . . Spartanburg, S. C.
Kappa Alpha
SMITH, BOB FARRELL . : . . . . . Shelby, N. C.
SMITH, GEORGE WARREN . . . . . Easley, S. C.
Delta Sigma Phi

F I F T H R O W :

SOWELL, JOHN MICHAEL . . . . . Lancaster, S. C.
Kappa Alpha
STAMM, RALPH EUGENE . . . . . Spartanburg, S. C.
STAPLETON, JOHN MASON, JR. . . Spartanburg, S. C.
Kappa Sigma
STARNES, WALLACE FENNELL . . Spartanburg, S. C.
STRATFORD, CHARLES CARLYLE, JR.
Spartanburg, S. C.
STROUTH, JOSEPH HARMAN . . . . . Clintwood Va.

S I X T H R O W :

TINDALL, FRED LITTLEFIELD . . . . . Inman, S. C.
TROUTMAN, GREGORY LEE . . . . . Asheville, S. C.
Kappa Alpha
TYLER, JOSIE LEE . . . . . Fairfax, S. C.
VAUGHN, JOE FRANKLIN . . . . . Union, S. C.
WARLICK, BOBBY BRYAN . . . . . Lawndale, N. C.
WHATLEY, CAROL ELTON . . . . Greenwood, S. C.
Kappa Sigma

S E V E N T H R O W :

WHITE, JOE WYLIE . . . . . Chester, S. C.
Kappa Sigma
WILLIAMS, LADSON LAMAR . . . . . Aliquippa, Pa.
Delta Sigma Phi
WILLIAMS, ZEB CARSON, JR. . . . . Asheville, N. C.
Pi Kappa Phi
WILLIS, RANDOLPH EDENS . . . . Johnsonville, S. C.
Pi Kappa Phi
WILSON, GEORGE BOOZER . . . . Spartanburg, S. C.
YOUNGINER, JOHN MADISON, JR. . Walterboro, S. C.
Kappa Sigma

TINDALL | TROUTMAN | TYLER | VAUGHN | WARLICK | WHATLEY

WHITE | WILLIAMS, L. | WILLIAMS, Z. | WILLIS | WILSON | YOUNGINER

JIMMY HOLLER
Sophomore Class President

SOPHOMORE CLASS

At the beginning of this school year, the only thing which really distinguished us from the lowly freshmen was the fact that the long walk from Snyder Hall to the cafeteria in Carlisle was a thing of the past. With rooms in Greene and Carlisle we were a little higher up on the educational ladder. With a new sense of pride we demanded respect from the new class of "rats", expected immediate action from them at our slightest request and glorified in seeing just how much we could really think up for them to do.

Our class under President Jimmy Holler helped to set up the first Freshman Control Board at Wofford. Our class was the only one in history (Wofford history) to have gone for two successive years undefeated in the annual pushball contest. The members of our class were constantly taking the lead in campus activities—social, academic, and athletic. Our class had its share of pre-medicals, pre-ministerials, pre-legals, and—of course—pre-do-nothings.

And as an added distinction, our class will be the centennial graduating class in 1954. While this alone makes us a little different from previous classes, we nevertheless like to think that we are as typical as were the ninety-nine Sophomore classes before us.

BILL COVINGTON
Vice-President

NEIL BONDS
Secretary

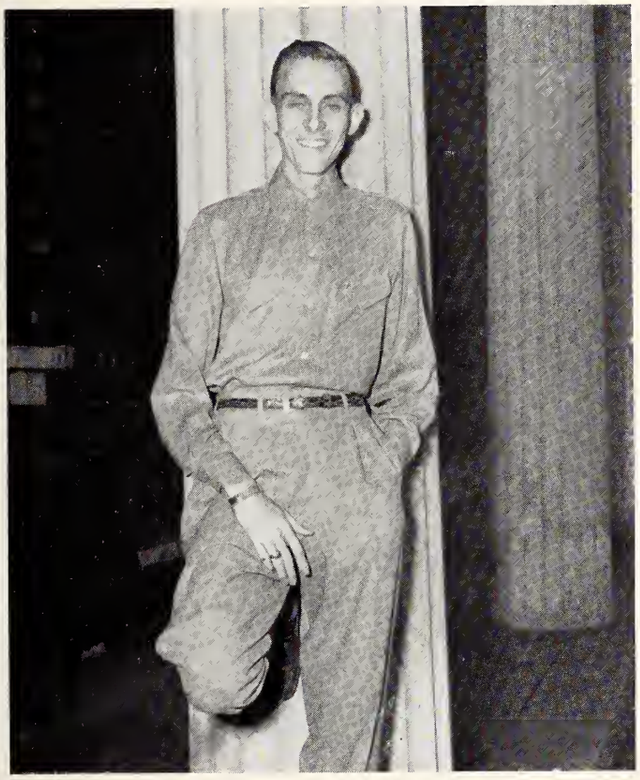

CHARLIE FURR
Treasurer

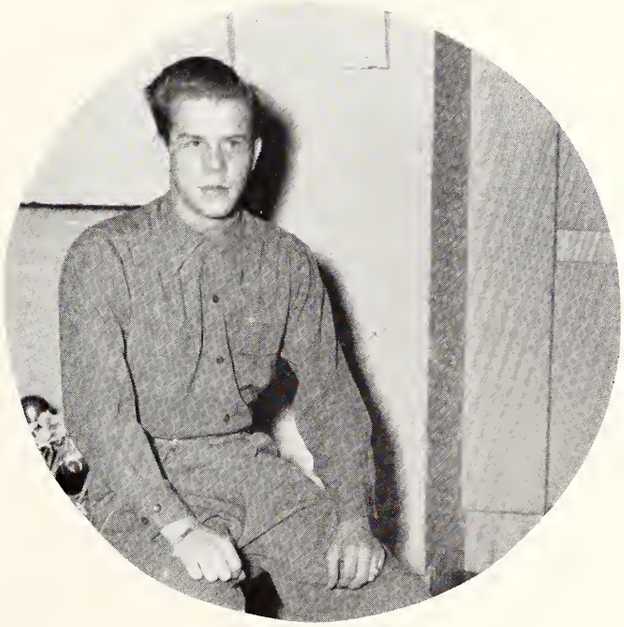

HARRY GALL
Historian

FIRST ROW:

ABELL, JACK STANLEY, Columbus, Ga., Sigma Alpha Epsilon . . . **ADAMS, BERRY EUGENE, Lyman, S. C.** . . . **ALTMAN, GEORGE FRIERSON, Galivants Ferry, S. C.,** Kappa Sigma . . . **ALVERSON, CLYDE BERNARD, Duncan, S. C.,** Sigma Alpha Epsilon . . . **ANDERSON, WILLIAM HILTON, Camden, S. C.,** Kappa Alpha.

SECOND ROW:

ANTHONY, HOWARD THOMAS, Spartanburg, S. C. . . . **BASS, BILL EDWARD, Belmont, N. C.** . . . **BIGELOW, ARCHIE RUFUS, JR., North Charleston, S. C.,** Kappa Sigma . . . **BLACK, EARL CLIFFORD, JR., Charlotte, N. C.** . . . **BOLUS, DAWSON EARL, Louisville, Ky.**

THIRD ROW:

BONDS, NEIL CAROL, Calhoun Falls, S. C., Pi Kappa Alpha . . . **BRIDWELL, GEORGE MANNING, Woodruff, S. C.** . . . **BROWN, HUGH ROBERT, JR., Charlotte, N. C.,** Delta Sigma Phi . . . **BROWN, JOE EARL, JR., Spartanburg, S. C.,** Alpha Sigma Phi . . . **BRYANT, KENNETH MILLER, High Point, N. C.**

FOURTH ROW:

BURNETT, BOBBY LEE, Spartanburg, S. C., Alpha Sigma Phi . . . **BURTON, CLYDE HARLAN, High Point, N. C.,** Delta Sigma Phi . . . **BUTTS, VICTOR DEE, Anderson, S. C.** . . . **BYNUM, HENRY CLARKE, Sumter, S. C.,** Kappa Alpha . . . **CAMPBELL, GEORGE WESLEY, Edgefield, S. C.,** Sigma Alpha Epsilon.

FIFTH ROW:

CANADAY, SOLOMON MACTURIOUS, JR., Charleston, S. C., Kappa Sigma . . . **CASSELL, FRANK DELANO, Campobello, S. C.** . . . **CAUTHEN, MAX BARNES, Lancaster, S. C.** . . . **CHAVIS, HAROLD LESTER, Trio, S. C.** . . . Pi Kappa Alpha . . . **CHRISTOPHER, HARLEY HENRY, Pelham, S. C.,** Sigma Alpha Epsilon.

SIXTH ROW:

COOK, JAMES ROSEMOND, JR., Gaffney, S. C., Kappa Alpha . . . **COOKSEY, JESSE LECEL, Spartanburg, S. C.,** Alpha Sigma Phi . . . **COVINGTON, WILLIAM CARLISLE, Clio, S. C.,** Alpha Sigma Phi . . . **DAVIS, HAROLD WALLACE, Kingsport, Tenn.,** Delta Sigma Phi . . . **DAVISON, ROBERT ADVIL, Florence, S. C.,** Kappa Sigma.

SEVENTH ROW:

DERRICK, MELVIN EARLE, JR., Columbia, S. C., Sigma Alpha Epsilon . . . **DITTY, JAMES MITCHELL, Midlathian, Ill.,** Alpha Sigma Phi . . . **DuBOSE, MARVIN McBRIDE, JR., Rock Hill, S. C.,** Sigma Alpha Epsilon . . . **FICKEN, CHARLES DAVID, Asheville, N. C.,** Pi Kappa Phi . . . . **FISHER, ARTHUR MICKEY, Buffalo, S. C.,** Pi Kappa Alpha.

EIGHTH ROW:

FLOYD, JAMES WESLEY, Lake City, S. C., Sigma Alpha Epsilon . . . **FORE, RICHARD BERNARD, Dillon, S. C.** . . . **FOSTER, CHARLIE MONROE, Easley, S. C.,** Alpha Sigma Phi . . . **FURR, CHARLES GILMORE, Dillon, S. C.,** Delta Sigma Phi . . . **GALL, HARRY, JR., Florence, S. C.,** Pi Kappa Alpha.

NINTH ROW:

GIBBONS, THOMAS GREGORY, Kershaw, S. C., Pi Kappa Alpha . . . **GILL, JOHN ANDERSON, Rock Hill, S. C.,** Sigma Alpha Epsilon . . . **GOLDSTON, ROBERT JOHN, Wallace, N. C.** . . . **GOUDELOCK, DANIEL STEVENSON, Winnsboro, S. C.,** Delta Sigma Phi . . . **GRAVELY, WILLIAM DAVID, Pickens, S. C.,** Alpha Sigma Phi.

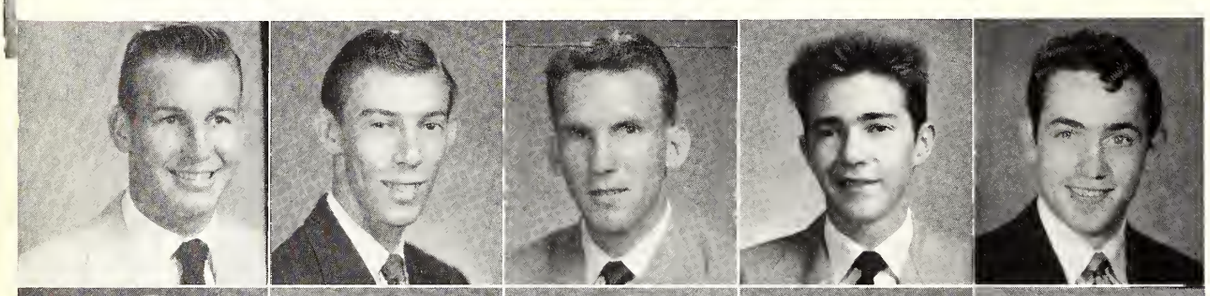

Abell
Adams
Altman
Alverson
Anderson

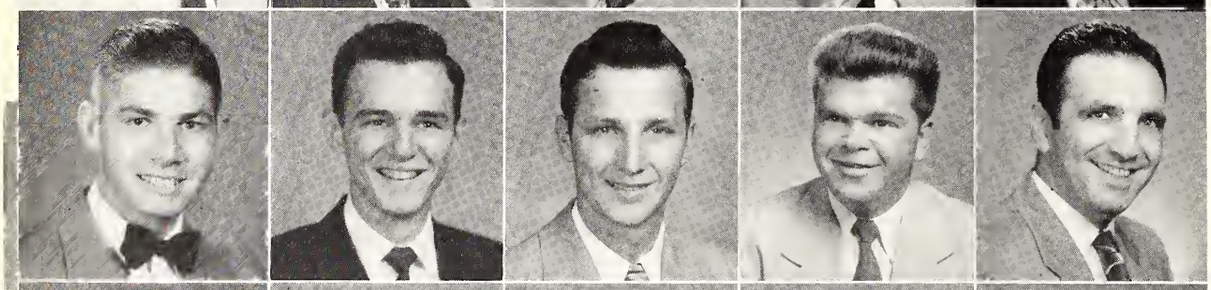

Anthony
Bass
Bigelow
Black
Bolus

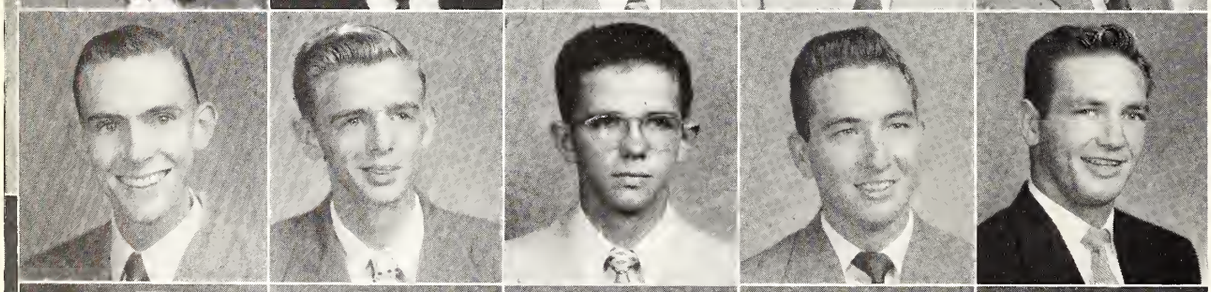

Bonds
Bridwell
Brown, H.
Brown, J.
Bryant

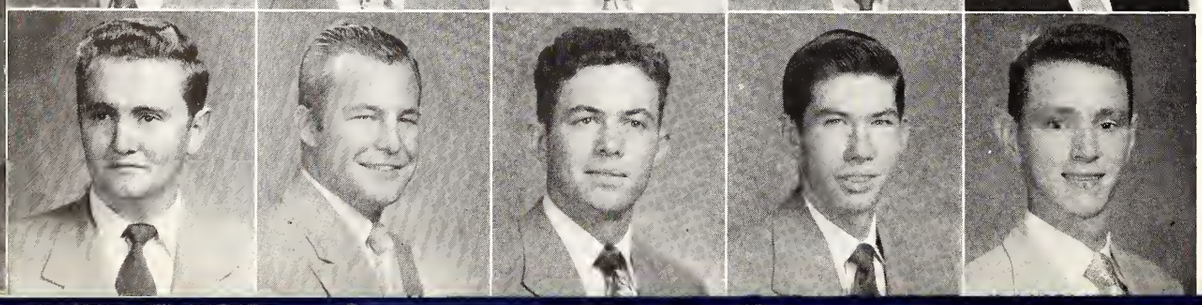

Burnett
Burton
Butts
Bynum
Campbell

Canaday
Cassell
Cauthen
Chavis
Christopher

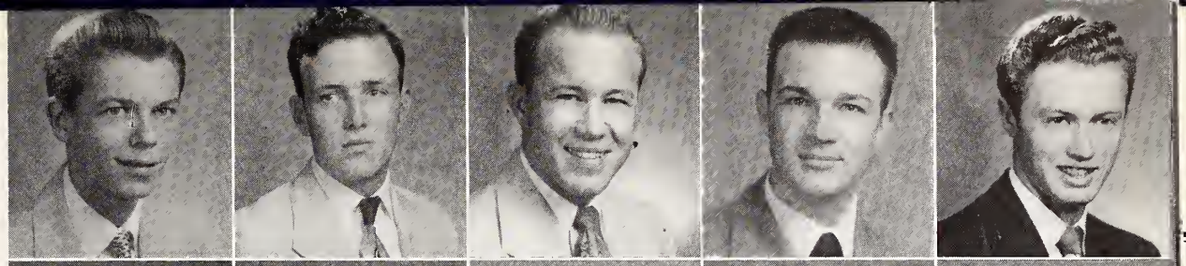

Cook
Cooksey
Covington
Davis
Davison

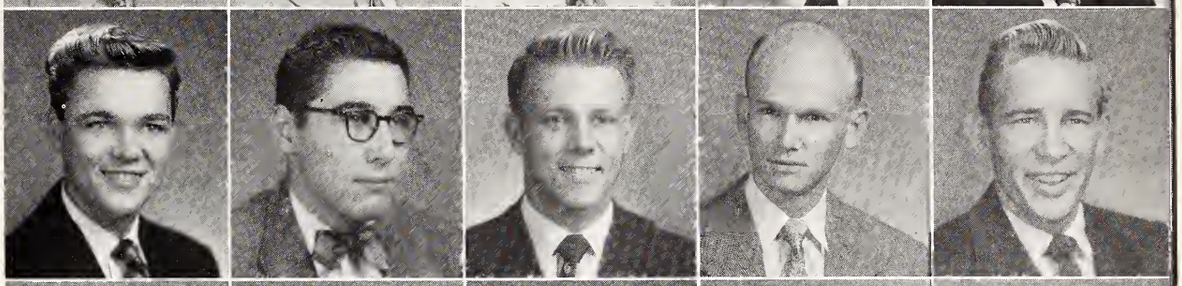

Derrick
Ditty
DuBose
Ficken
Fisher

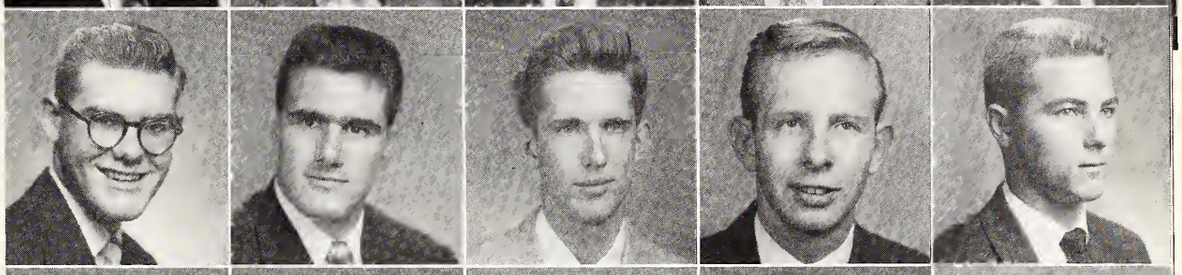

Floyd
Fore
Foster
Furr
Gall

Gibbons
Gill
Goldston
Goudelock
Gravely

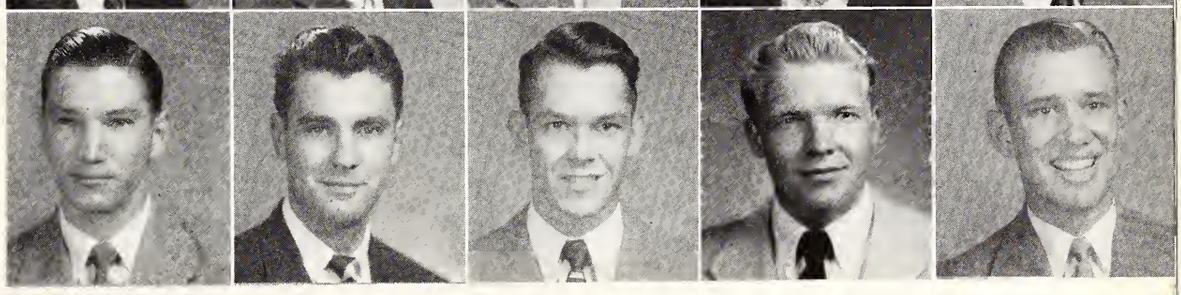

SOPHOMORES • 1952

Carlisle Hall takes first place in Homecoming contest.

Nurses work on the cats.

FIRST ROW:

GRIFFITH, ROBERT HERLONG, Jefferson, S. C., Kappa Alpha . . . GRIGGS, TOMMY LYNN, Ruby, S. C., Kappa Sigma . . . HERBERT, THOMAS JACKSON, Portsmouth, Ohio, Kappa Sigma . . . HERRING, WADE WILKES, Walterboro, S. C., Delta Sigma Phi . . . HILL, JIMMY CARMON, Woodruff, S. C.

SECOND ROW:

HILL, ROSCOE NORRIS, Whitney, S. C. . . . HOLLIS, CHARLES MYERS, Union, S. C., Pi Kappa Phi . . . HOOVER, RICHARD LINDSAY, Winston-Salem, N. C. . . . HOWARD, FLOYD NYE, Woodruff, S. C. . . . JENERETTE, WILLIAM DOUGLAS, Mullins, S. C., Sigma Alpha Epsilon.

THIRD ROW:

JENKINSON, BOYD MITCHELL, Andrews, S. C. . . . JOHNSON, EDWIN RUSHING, Charlotte, N. C., Delta Sigma Phi . . . JONES, FREDERIC GORDON, Waycross, Ga., Kappa Alpha . . . KELLY, WILLIAM HYLAND, Brooklyn, N. Y., Delta Sigma Phi . . . KINGSMORE, FRED LEWIS, Buffalo, S. C.

FOURTH ROW:

KINNEY, WILLIAM LIGHT, JR., Bennettsville, S. C., Sigma Alpha Epsilon . . . KIRBY, JOSEPH HENRY, Union, S. C., Sigma Alpha Epsilon . . . KIZER, JAY DOYCE, Midland, N. C. . . . LEWIS, WILLIAM MALLAND, Alpine, N. J. . . . LISTON, JOHN McTWEIRE, Smoaks, S. C.

FIFTH ROW:

LOWRY, JAMES LYNN, JR., Spartanburg, S. C., Kappa Alpha . . . LYNN, CHARLES THOMAS, JR., Greer, S. C., Sigma Alpha Epsilon . . . McBRIDE, WALKER REID, Pacolet, S. C. . . . McBRIDE, WILBUR RAY, Pacolet, S. C. . . . McELWEE, FRANK LONG, JR., Clover, S. C.

SIXTH ROW:

McMAKIN, JAMES VERNON, Spartanburg, S. C. . . . MANNING, JESSE FRANKLIN, Abbeville, S. C. . . . MAY, JESSE GAYLORD, Union, S. C., Kappa Sigma . . . MAY, WILKES GRAHAM, Union, S. C., Kappa Sigma . . . MEDLOCK, MELVIN DuBOSE, Columbia, S. C., Kappa Sigma.

SEVENTH ROW:

MOORE, S. T., Greer, S. C., . . . NOLAND, AUBREY TALMADGE, Union, S. C. . . . PAGE, WILLIAM, JR., Roebuck, S. C. . . . PARKER, HARRY LeGETTE, Florence, S. C., Pi Kappa Phi . . . PARRIS, LeROY, JR., Spartanburg, S. C., Alpha Sigma Phi.

EIGHTH ROW:

PATRICK, DEAN ANDERSON, Pacolet, S . C., Delta Sigma Phi . . . PATTON, CLARENCE MITCHELL, Woodruff, S. C., Pi Kappa Phi . . . PATTON, MILTON KAY, Woodruff, S. C. . . . PERROW, GEORGE TURNER, Cameron, S. C., Kappa Sigma . . . PERRY, SUMNER WHITFIELD, Greenwood, S. C., Kappa Sigma.

NINTH ROW:

PHILLIPS, FRED EUGENE, Inman, S. C. . . . POSTON, JOHN PAUL, Johnsonville, S. C. . . . POWELL, WILLIAM AUGUSTUS, Chesnee, S. C. . . . PRUITT, JULIAN LEON, Spartanburg, S. C. . . ROPER, THOMAS EVATT, Raleigh, N. C., Sigma Alpha Epsilon.

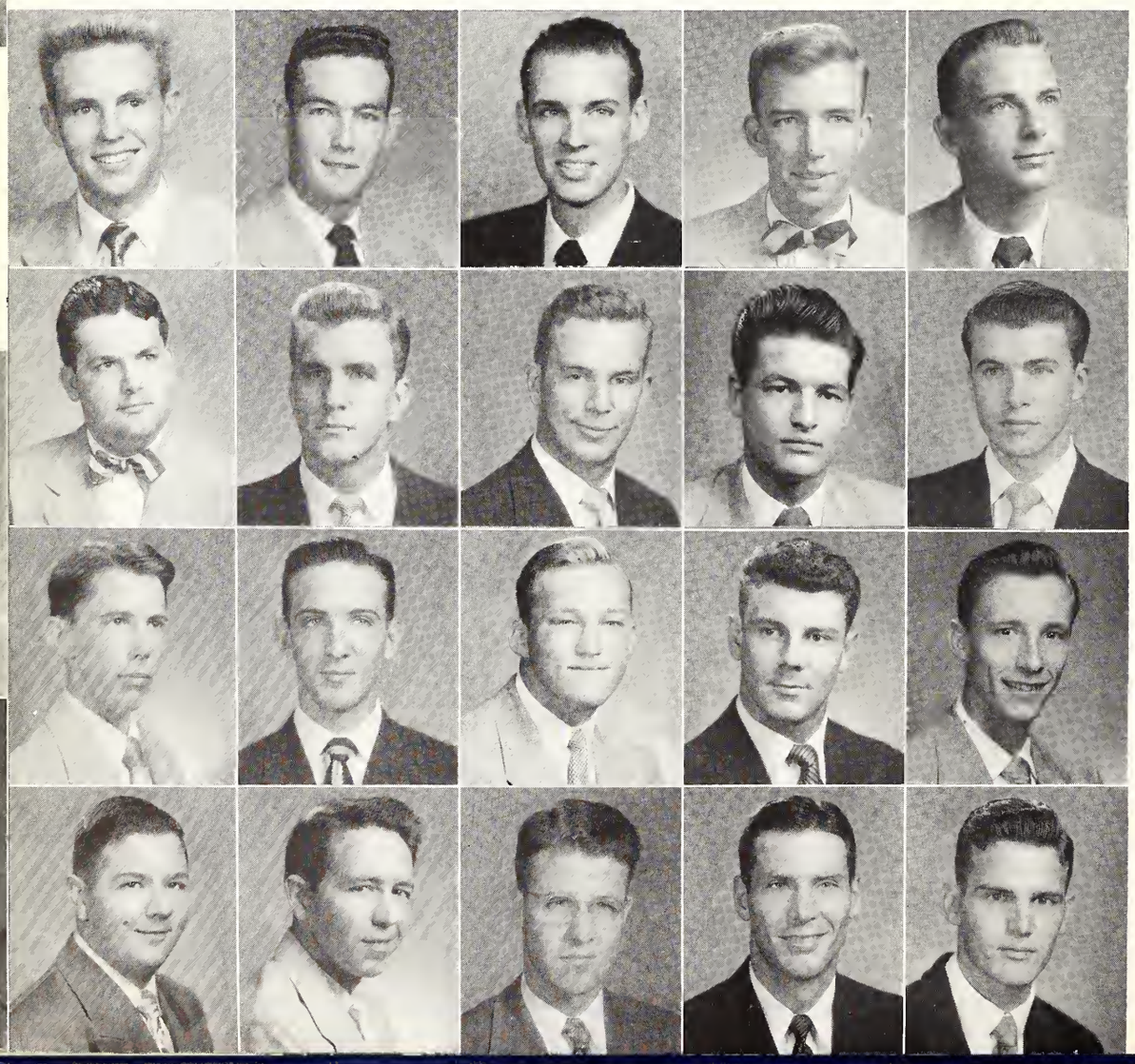

Griffith
Griggs
Herbert
Herring
Hill, J.

Hill, R.
Hollis
Hoover
Howard
Jenerette

Jenkinson
Johnson
Jones
Kelly
Kingsmore

Kinney
Kirby
Kizer
Lewis
Liston

Lowry
Lynn
McBride, Walker
McBride, Wilbur
McElwee

McMakin
Manning
May, J.
May, W.
Medlock

Moore
Noland
Page
Parker
Parris

Patrick
Patton, C.
Patton, M.
Perrow
Perry

Phillips
Poston
Powell
Pruitt
Roper

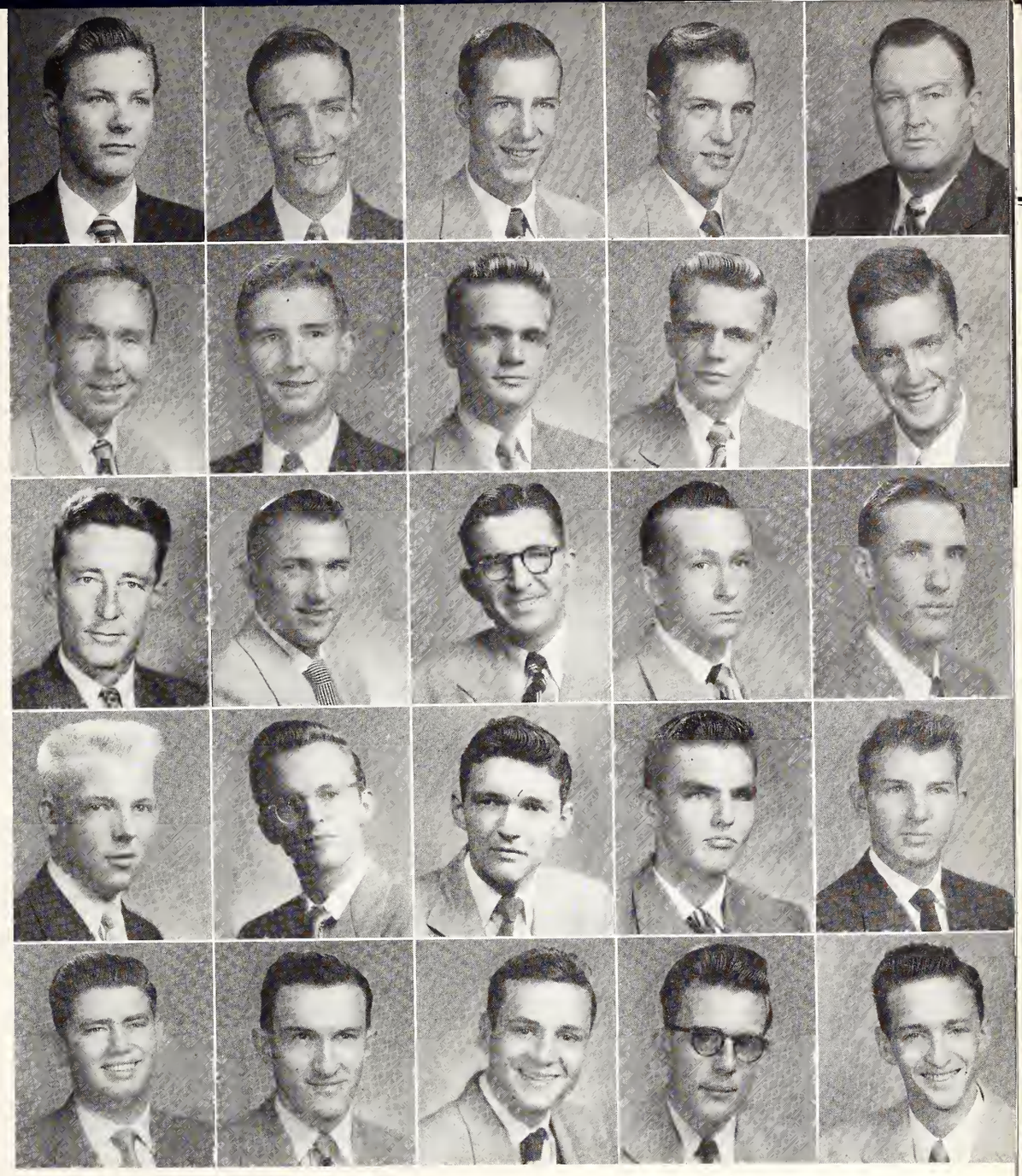

SOPHOMORES • 1952

FIRST ROW:

SHIPMAN, WADE, Spartanburg, S. C. . . . SIMS, HENRY RADCLIFFE, II, Orangeburg, S. C., Kappa Alpha . . . **SITTON, REUBEN DAY, Easley, S. C.,** Kappa Sigma . . . **SMITH, FRANKLIN OSCAR, North Charleston, S. C. . . . SMITH, HORACE ELMER, Spartanburg, S. C.**

SECOND ROW:

SMITH, REGINALD KIRKLAND, Spartanburg, S. C. . . . SNYDER, JOHN CLEM, JR., Florence, S. C., Kappa Sigma . . . **SUGGS, JAMES LEWIS, Conway, S. C.,** Kappa Sigma . . . **SULLIVAN, JACK OWEN, Greer, S. C.,** Sigma Alpha Epsilon . . . **TAYLOR, ROY CARLISLE, JR., Greer, S. C.,** Sigma Alpha Epsilon.

THIRD ROW:

THOMPSON, HUGH MORRILL, Walterboro, S. C., Kappa Alpha . . . **TINDALL, ASA WARNER, JR., Inman, S. C. . . . TRENT, BUFORD EARL, Pacolet Mills, S. C.,** Sigma Alpha Epsilon . . . **VASELIADES, ACHILLES NICK, Spartanburg, S. C.,** Pi Kappa Alpha . . . **WEST, VERNON NICHOLS, Roebuck, S. C.**

FOURTH ROW:

WHITLEY, WALTER EUGENE, JR., Andrews, S. C., Kappa Sigma . . . **WOFFORD, JOHNNY GLOVER, Spartanburg, S. C.,** Pi Kappa Phi . . . **WYATT, THOMAS DANIEL, Spartanburg, S. C.,** Sigma Alpha Epsilon.

Shipman
Sims
Sitton
Smith, O.
Smith, H.

Smith, R.
Snyder
Suggs
Sullivan
Taylor

Thompson
Tindall
Trent
Vaseliades
West

Whitley
Wofford
Wyatt

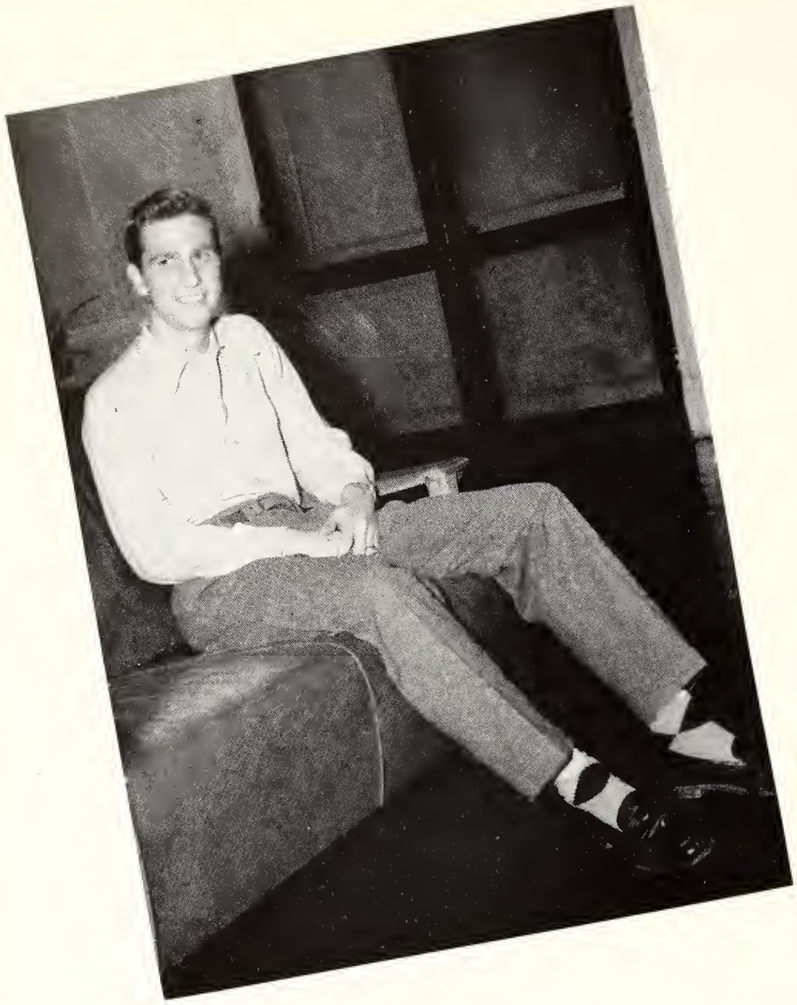

JACK MEADORS
President, Freshman Class

FRESHMAN CLASS

For nearly a week, peaceful calm prevailed over soon-to-be troubled waters. Comments like "this won't be bad at all" rose from the ranks of the group of high school BOYS who overnight had been transformed into college MEN. But as time went on from the first September days, the Wofford Class of '55 soon found out that their new status had its hard moments as well as its happy ones. Their first inkling of this came when Joe Sophomore turned out to be not only the friendliest guy who knew his way around, but also the many-eyed monster who seemed to have more than his share of dirty, scuffed shoes.

Finally, the proverbial question relating to mice and men was answered to nearly everyone's satisfaction. Despite the fact that a few upperclassmen still doubted, the freshman class eventually had proved its right to be classified as men.

There were other obstacles—namely, in academics. Exams loomed forebodingly in the near future. Rush Week activities, although paying rich dividends to each of the fraternities, had chopped up study time. And plenty of catching up had to be done. But, with the same spirit that carried it through rat season, the class of '55 did catch up, winning two out of three falls with examinations.

And second semester did fly by. Filling in the vacant spaces between holidays with hard work (?) on the books and in preparation for that big English 2 term paper, the scholastic year finally took a big breath and made a headlong dash for the May 31 win.

There were other noteworthy events of the year—the orientation series, that ill-fated pushball game, elections of class officers, one o'clock bull sessions, and others too numerous and humorous to mention.

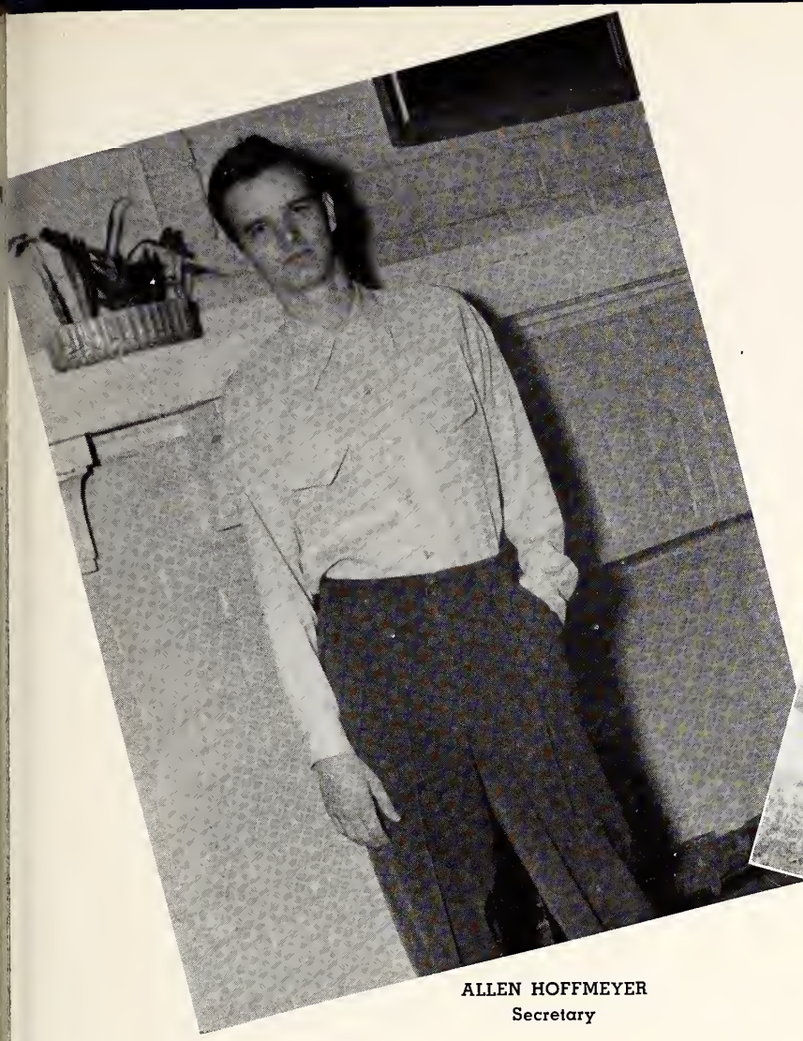

ALLEN HOFFMEYER
Secretary

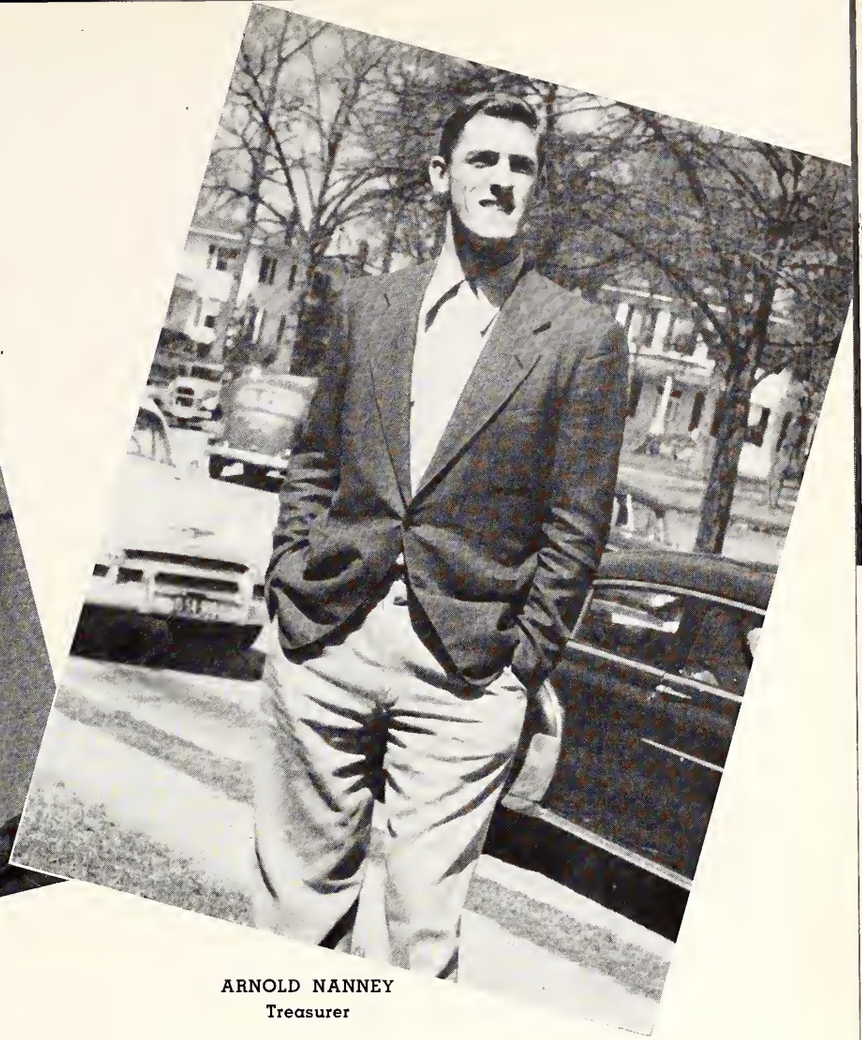

ARNOLD NANNEY
Treasurer

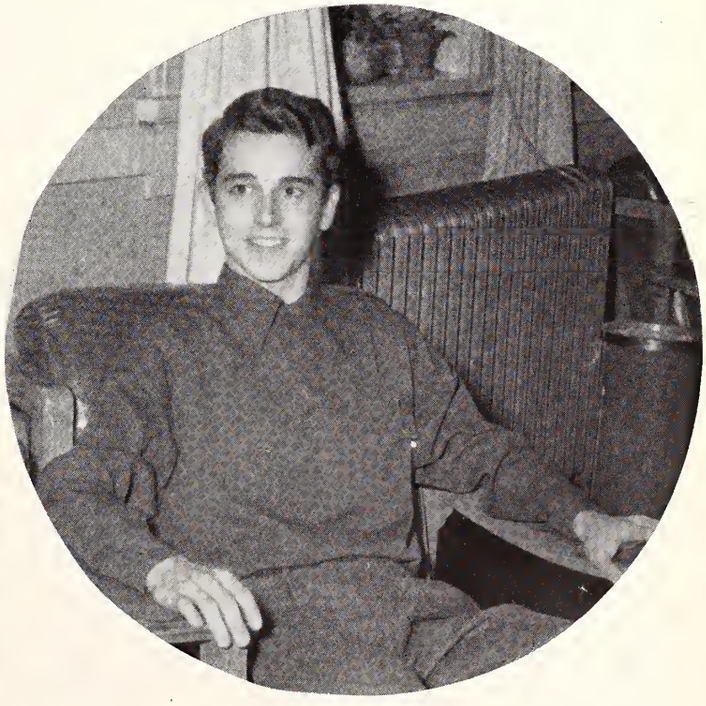

EDDIE CARSWELL
Historian

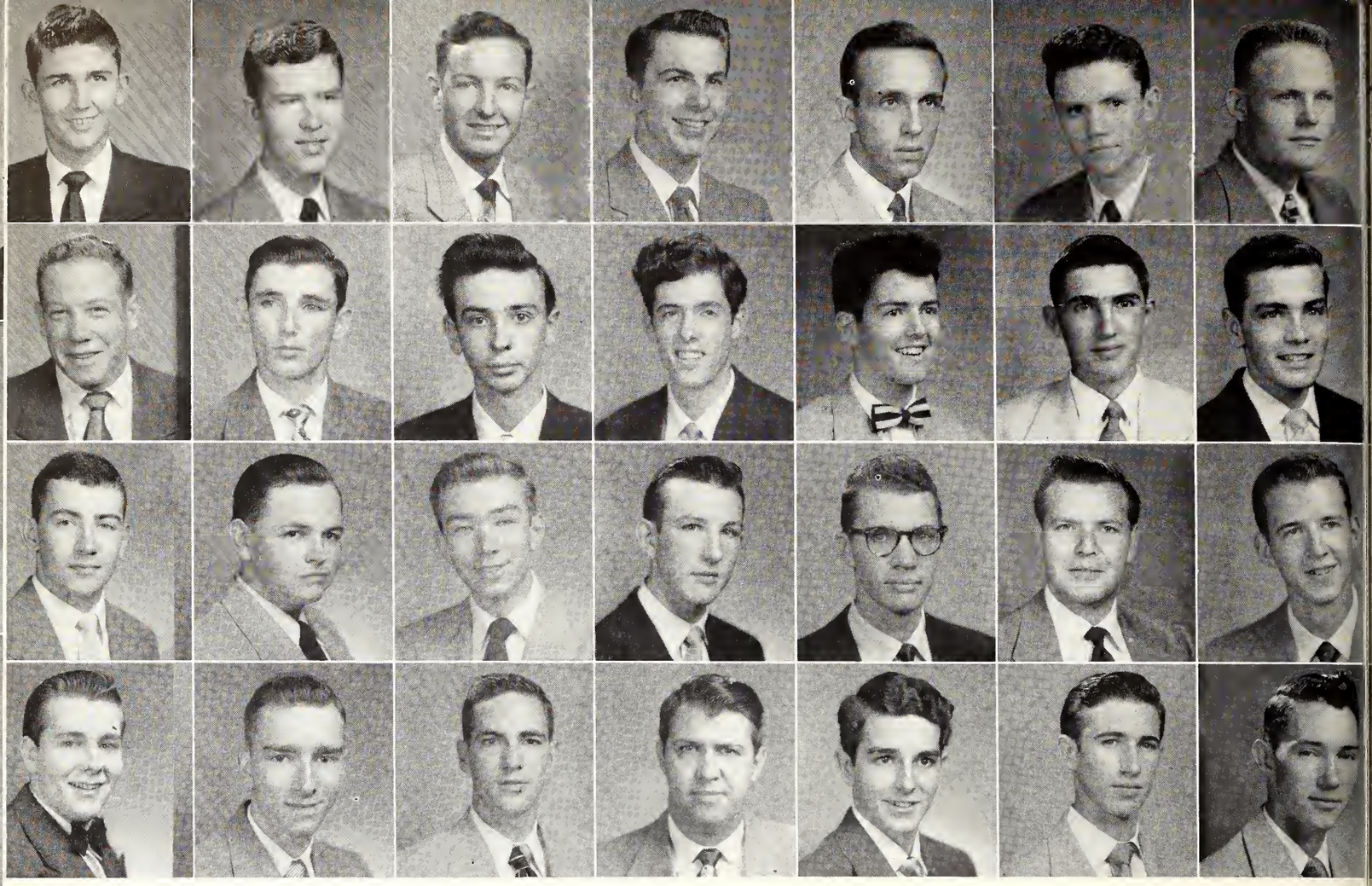

Adair
Belue
Bridges
Burley

Aiken
Bennett, V.
Brogdon
Cain

Babb
Bennett, W.
Brown
Carmichael

Bame
Best
Brown, R
Carpenter

Barefoot
Bishop
Bryant, D.
Carswell

Barrett
Blackwell
Bryant, T.
Causey

Batten
Blocker
Buff
Collins

FRESHMEN • 1952

Freshmen give early morning send-off for team

Cope
Ford

Corn
Fowler, F.

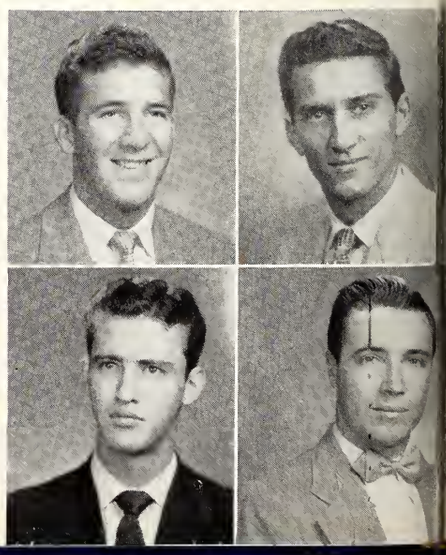

FIRST ROW:

ADAIR, JOHN T., Clinton, S. C., Delta Sigma Phi . . . **AIKEN, CLYDE MAJOR, Liberty, S. C. . . . BABB, PAUL KENNETH, Buffalo, S. C. . . . BAME, JAMES FLEMING, Barber, N. C.,** Kappa Sigma . . . **BAREFOOT, LAURIE HILTON, Florence, S. C. . . . BARRETT, CHARLES DAVID, Rock Hill, S. C. . . . BATTEN, BERTRAND A., JR., Battery Park, Va.,** Kappa Alpha.

SECOND ROW:

BELUE, JAMES ARTHUR, Greenville, S. C. . . . BENNETT, VIRGIL PRICE, Jonesville, S. C. . . . BENNETT, WILLIAM MARSHALL, JR., Walterboro, S. C., Delta Sigma Phi . . . **BEST, ALBERT HARTWELL, IIII, Durham, N. C. . . . BISHOP, TOMMIE MULLOY, Union, S. C. . . . BLACKWELL, LEWIS WELLINGTON, Wellford, S. C. . . . BLOCKER, RICHARD RIDDICK, Orangeburg, S. C.,** Kappa Sigma.

THIRD ROW:

BRIDGES, GEORGE COPELAND, Chester, S. C., Delta Sigma Phi . . . **BROGDON, THOMAS ELMORE, Sumter, S. C.,** Kappa Alpha . . . **BROWN, GEORGE CARROLL, Walterboro, S. C.,** Delta Sigma Phi . . . **BROWN, ROBERT KENNETH, Chester, S. C.,** Sigma Alpha Epsilon . . . **BRYANT, DOUGLAS R., Orangeburg, S. C. . . . BRYANT, THEODORE WILBUR, Spartanburg, S. C. . . . BUFF, LEONARD HOBSON, JR., West Columbia, S. C.**

FOURTH ROW:

BURLEY, WILLIAM WADE, Spartanburg, S. C. . . . CAIN, JAMES PALMER, Henrietta, N. C. . . . CARMICHAEL, NELSON WALLACE, Mullins, S. C., Delta Sigma Phi . . . **CARPENTER, ROY TALTON, Spartanburg, S. C. . . . CARSWELL, MATHEW EDWARD, Rock Hill, S. C.,** Delta Sigma Phi . . . **CAUSEY, WILLIAM JOSEPH, JR., Conway, S. C. . . . COLLINS, GENE ELDRIDGE, Florence, S. C.,** Kappa Sigma

FIFTH ROW:

COPE, PAUL VERNON, Drayton, S. C., Alpha Sigma Phi . . . **CORN, JAMES DIXON, Spartanburg, S. C.,** Delta Sigma Phi . . . **COSTAS, ALEX HARRY, Spartanburg, S. C.,** Alpha Sigma Phi . . . **COX, GILBERT HENRY, JR., Spartanburg, S. C. . . . DUKE, CHARLES DAVID, Palatka, Fla. . . . DUNLAP, JOHN COLLINS, Rock Hill, S. C.,** Delta Sigma Phi . . . **ELMORE, ROMEO HICKS, JR., Caroleen, N. C.,** Pi Kappa Alpha . . . **FARMER, FRANK, JR., Spartanburg, S. C.,** Kappa Alpha . . . **FEW, HENRY THERON, Greenville, S. C.,** Alpha Sigma Phi.

SIXTH ROW:

FORD, LEE DELANO, Greenville, S. C. . . . FOWLER, FOSTER BARNEY, JR., Conway, S. C. . . . FOWLER, JAMES WILLIAM, JR., Spartanburg, S. C., Sigma Alpha Epsilon . . . **GARDNER, RAY BRYANT, Florence, S. C.,** Delta Sigma Phi . . . **GARNER, JACK GREER, Union, S. C. . . . GIBBONS, WILLIAM MURRAY, Turbeville, S C. . . . GLENN, SAMUEL RUFUS, JR., Fountain Inn, S. C.,** Sigma Alpha Epsilon . . . **GOODALE, FRANKLIN, JR., Camden, S. C.,** Kappa Alpha . . . **GRAHAM, CHARLES LEGETTE, Loris, S. C.**

Costas Fowler, J. | Cox Gardner | Duke Garner | Dunlap Gibbons | Elmore Glenn | Farmer Goodale | Few Graham

Gregory
Hart
Hooker
Kelley

Guthrie
Hawkins
Hope
Kelly

Hambrick
Heos
Huff
Lampley

Hammitt
Hildreth
Huggins
Lanford

Hammond
Hoffmeyer
Jackson
Lasher

Harley
Holder
Jones, J.
Latt

Harrelson
Hollabaugh
Jones, W.
Lawson

FRESHMEN • 1952

And the snow came

McCauley
Meeks

McCully
Millard

FIRST ROW:

GREGORY, DOUGLAS LAYTON, Columbia, S. C. . . . GUTHRIE, REX BEACH, Manteo, N. C. . . . HAMBRICK, JACKSON WESTMORELAND, Spartanburg, S. C. . . . HAMMITT, LAWRENCE SAMUEL, Spartanburg, S. C. . . . HAMMOND, LAMBERT PERRY, Spartanburg, S. C., Sigma Alpha Epsilon . . . **HARLEY, WILLIAM IRVIN, Orangeburg S. C.,** Kappa Alppa . . . **HARRELSON, JAMES RICHELIEU, Marion, S. C.,** Kappa Sigma.

SECOND ROW:

HART, BENNY JOE, Greenville, S. C., Pi Kappa Alpha . . . **HAWKINS, JOE FRANK, JR., Spartanburg, S. C.,** Sigma Alpha Epsilon . . . **HEOS, ROBERT REID, North Augusta, S .C.,** Pi Kappa Alpha . . . **HILDRETH, JOHN THOMAS, McColl, S. C.,** Alpha Sigma Phi . . . **HOFFMEYER, ALLEN KING, Florence, S. C.,** Sigma Alpha Epsilon . . . **HOLDER, PERCY HUGH, Pickens, S. C.,** Alpha Sigma Phi . . . **HOLLABAUGH, CHARLES FOWLER, JR., Nashville, Tenn.,** Pi Kappa Alpha.

THIRD ROW:

HOOKER, ROBERT THOMAS, Hamer, S. C. . . . HOPE, ROBERT OSCAR, Fairforest, S. C. . . . HUFF, WALTER HAROLD, Greenville, S. C., Alpha Sigma Phi . . . **HUGGINS, GEORGE ELBERT, Batesburg, S. C.,** Kappa Sigma . . . **JACKSON, DENNIS LORRAINE, Spartanburg, S. C. . . . JONES, JACOB ROWELL, JR., Galivants Ferry, S. C. . . . JONES, WILLIAM BROADUS, Greer, S. C.**

FOURTH ROW:

KELLEY, ROBIN BARRETTE, Spartanburg, S. C., Sigma Alpha Epsilon . . . **KELLY, MELVIN BOOKMAN, Statesville, N. C.,** Kappa Sigma . . . **LAMPLEY, FULTON MALLOY, Spartanburg, S. C.,** Sigma Alpha Epsilon . . . **LANFORD, CECIL FLOYD, Woodruff, S. C. . . . LASHER, DAVID LOWERY, III, Asheville, N. C.,** Kappa Sigma . . . **LATT, DAVID ALMAN, Hendersonville, N. C. . . . LAWSON, EARL HAMES, Union, S. C.**

FIFTH ROW:

McCAULEY, BOBBY JOE, Travelers Rest, S. C., Alpha Sigma Phi . . . **McCULLY, ROBERT WILLIAM, West Palm Beach, Fla . . . McELWEE, JOSEPH MONROE, Clover, S. C.,** Delta Sigma Phi . . . **McHAM, DAVID OLIVER, Spindale, N. C. . . . McLAURIN, LAMAR WILLIAM, Clio, S. C. . . . McMURRY, BASIL JEAN, Greenville, S. C. . . . McPHERSON, DANIEL HALL, JR., Gaffney, S. C., MASSEY, REESE MARTIN, Rock Hall, S. C.,** Sigma Alpha Epsilon . . . **MEADORS, MARSHALL LeROY, JR., Florence, S. C.,** Kappa Alpha.

SIXTH ROW:

MEEKS, LEON AUBREY, JR., Spartanburg, S. C., Delta Sigma Phi . . . **MILLARD, CHANCY EWELL, Tryon, N. C. . . . MITCHELL, JOHN JOSEPH, JR., Union, S. C.,** Kappa Sigma . . . **MONTGOMERY, BENJAMIN LEWIS, Pacolet Mills, S. C.,** Delta Sigma Phi . . . **MOORE, RALPH VERNON, JR., Conway, S. C.,** Kappa Sigma . . . **MURRELL, SAMUEL EDWARD, JR., Beaufort, S. C.,** Pi Kappa Phi . . . **OWENS, WILLIE ANSEL, Marion, S. C.,** Delta Sigma Phi . . . **PAPADAPOULOS, CONSTANTINOS, N., Kavala, Greece . . . PARRIS, BOBBY JOE, Gaffney, S. C.**

McElwee Mitchell | McHam Montgomery | McLaurin Moore | McMurray Murrell | McPherson Owens | Massey Papadopoulos | Meadors Parris

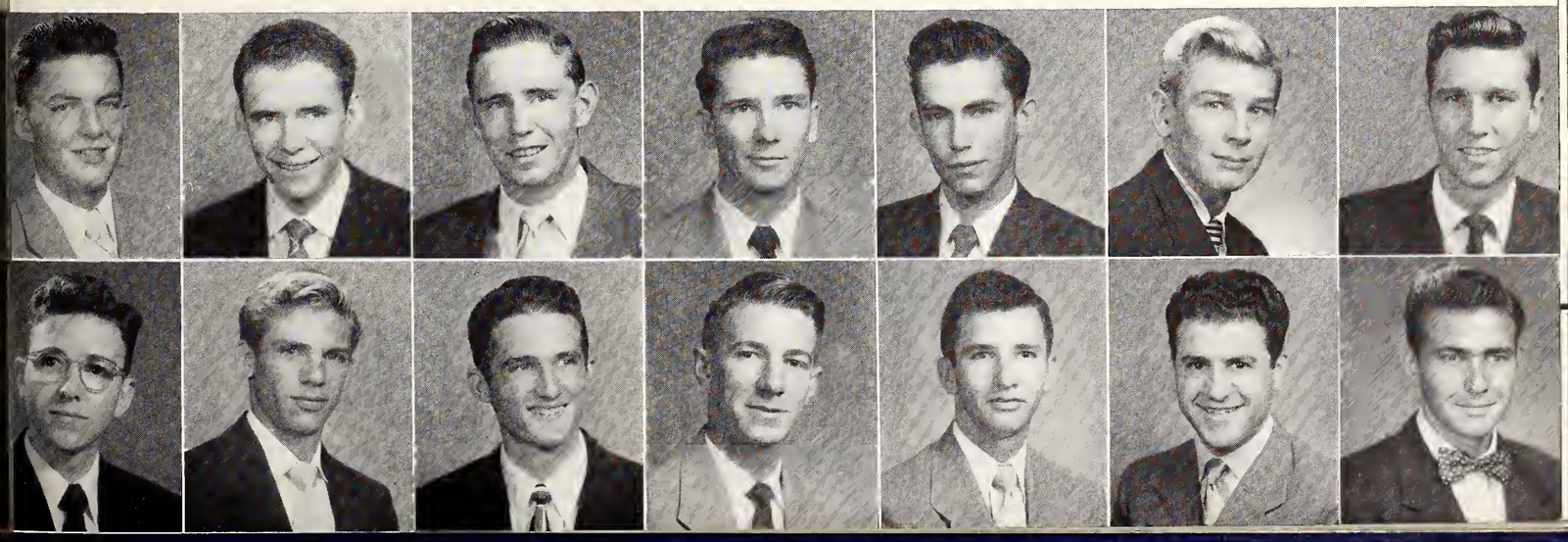

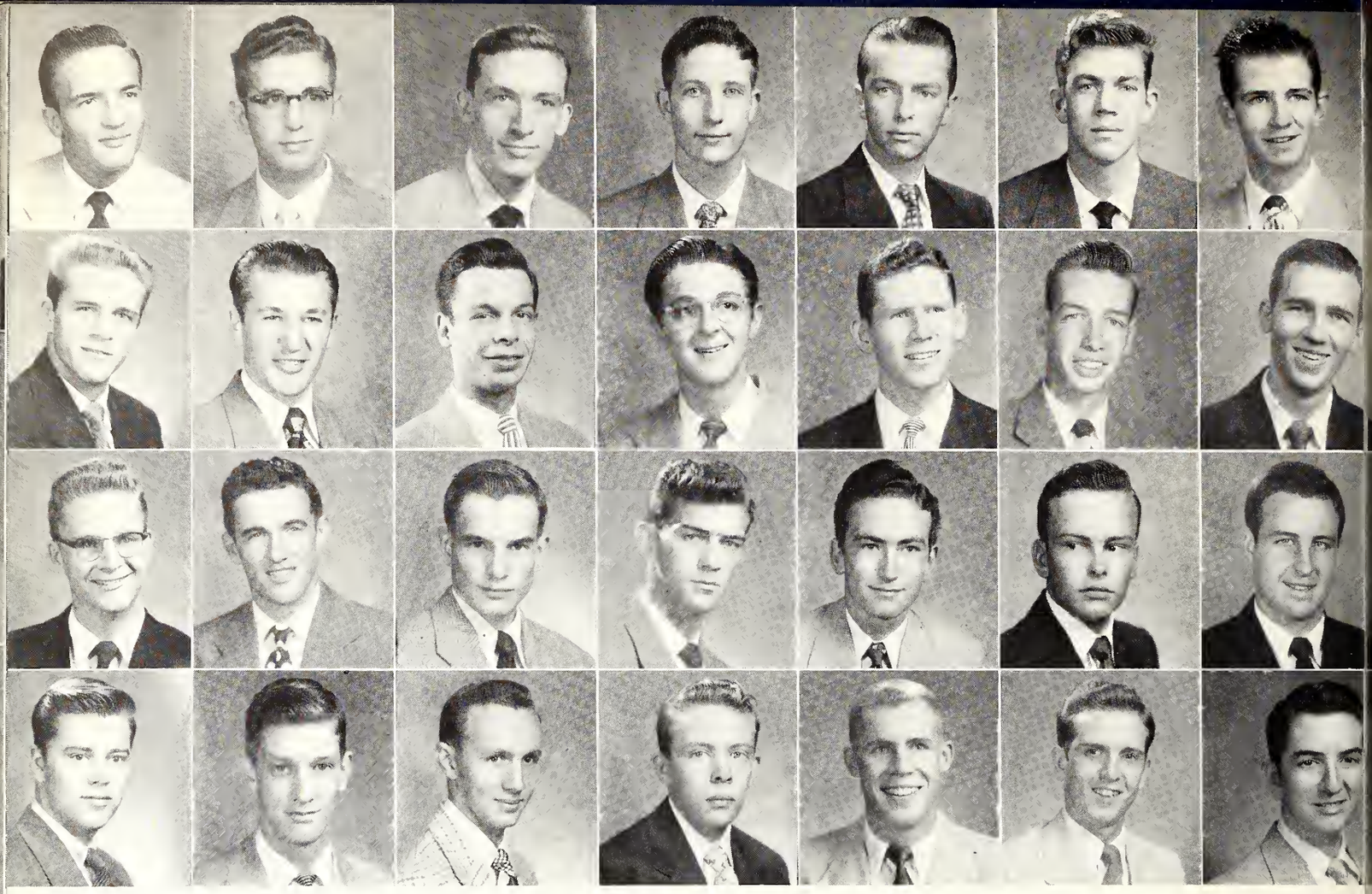

Parris
Pope
Rogers
Stanton

Patrick
Prince
Roper
Stewart

Penick
Pugh
Russell
Stubbs

Pettigrew
Powell
Smathers
Taylor

Pettus
Reid
Smith, C.
Tempelton

Phillips
Reinartz
Smith, J.
Terrell

Poole
Revels
Smith, R.
Thomason

FRESHMEN • 1952

Freshmen were always around for a night parade

Tucker
Weaver

Vines
Weichbrod

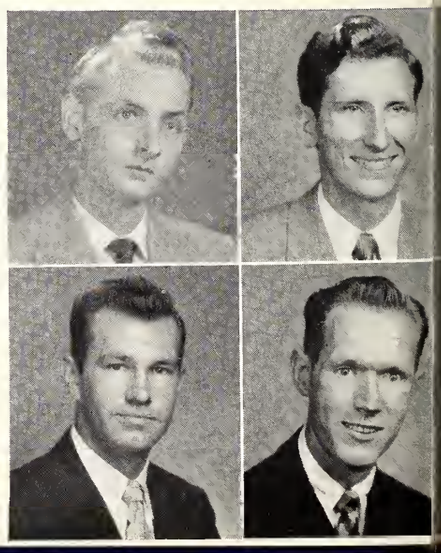

WOFFORD COLLEGE LIBRARY
SPARTANBURG, S. C.

FIRST ROW:

PARRIS, WILLIAM KEITH, Gaffney, S.C. . . . PATRICK, THOMAS LUTHER, Saint George, S. C. . . . PENICK, JOHN JACOB, Salisbury, N. C. . . . PETTIGREW, ROBERT EUGENE, Starr, S. C. . . . PETTUS, ROBERT DWIGHT, Inman, S. C. . . . PHILLIPS, WILLIAM PERRY, Spartanburg, S. C., Kappa Alpha **. . . POOLE, MACK COLLIER, III, Cross Anchor, S. C.,** Sigma Alpha Epsilon.

SECOND ROW:

POPE, WILLIAM LLEWELLYN, DARLINGTON, S. C., Sigma Alpha Epsilon **. . . PRINCE, WAYMAN STEWART, Campobello, S. C. . . . PUGH, WILLIAM GUY, JR., Greer, S. C.,** Pi Kappa Phi **. . . POWELL, HOWARD PETERSON, JR., RALEIGH, N. C. . . . REID, WILLIAM CHARLES, Orangeburg, S. C.,** Kappa Alpha **. . . REINARTZ, PAUL VICTOR, Fair Haven, N. J.** ,Sigma Alpha Epsilon **. . . REVELS, JERRY DEAN, Spartanburg, S. C.**

THIRD ROW:

ROGERS, RICHARD GILMORE, Marion, S. C. . . . ROPER, MARSHALL BROCK, Liberty, S. C., Alpha Sigma Phi **. . . RUSSELL, JOHN SPEAKE, Spartanburg, S. C.,** Kappa Sigma **. . . SMATHERS, VANCE ALVA, Greensboro, N. C.,** Kappa Sigma **. . . SMITH, CECIL OLIVER, JR., Spartanburg, S. C. . . . SMITH, JOHN YATES, Trenton, S. C.,** Pi Kappa Alpha **. . . SMITH, ROBERT FRANKLIN, Duncan, S. C.,** Sigma Alpha Epsilon.

FOURTH ROW:

STANTON, FRANK CARROLL, North Augusta, S. C., Pi Kappa Alpha **. . . STEWART, JAMES DAVIS, Joanna, S. C.,** Delta Sigma Phi **. . . STUBBS, WILLIAM PEELE, McColl, S. C.,** Alpha Sigma Phi **. . . TAYLOR, BURRELL CLEMENT, Hampton, Va.,** Kappa Alpha **. . . TEMPELTON, SCOTT, Newburgh, N. Y.,** Alpha Sigma Phi **. . . TERRELL, DONALD KEITH, Lyman, S. C. . . . THOMASON, THOMAS LAMAR, Jonesville, S. C.,** Delta Sigma Phi.

FIFTH ROW:

TUCKER, WILLIAM MADISON, JR., Spartanburg, S. C. . . . VINES, WILLIAM JOSEPH, Trenton, S. C. . . . VINSON, JAMES OLIN, Union, S. C. . . . WAGGONER, JAMES BLACKBURN, JR., Chester, S. C., Pi Kappa Phi **. . . WALTER, FISHER CLECKLEY, Cope, S. C.,** Sigma Alpha Epsilon **. . . WATSON, THOMAS COBURN, JR., Florence, S. C.,** Kappa Sigma.

SIXTH ROW:

WEAVER, BEN FRANKLIN, Shelby, N. C. . . . WEICHBRODT, WALDEMAR, IV, Arlington, Va., Sigma Alpha Epsilon **. . . WEST, JOE RAMSEY, JR., Inman, S. C. . . . WESTBURY, JOHN BURNET, Saint George, S. C. . . . WILES, JOHN BILLY, Kannapolis, N. C. . . . WRIGHT, FREEMAN OSCAR, JR., Chester, S. C.,** Kappa Sigma.

Vinson **Waggoner** **Walter** **Watson**
West **Westbury** **Wiles** **Wright**

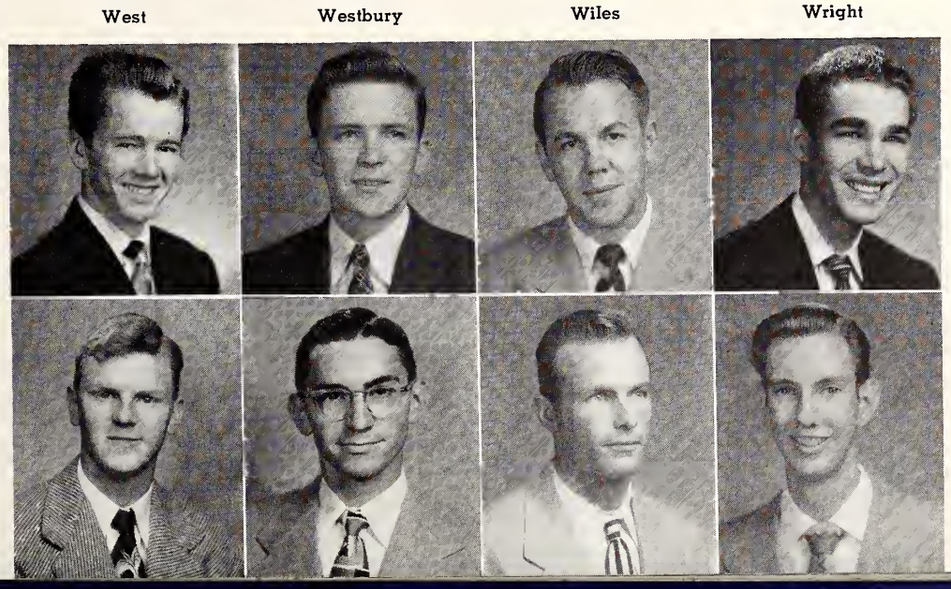

AROUND THE CLOCK

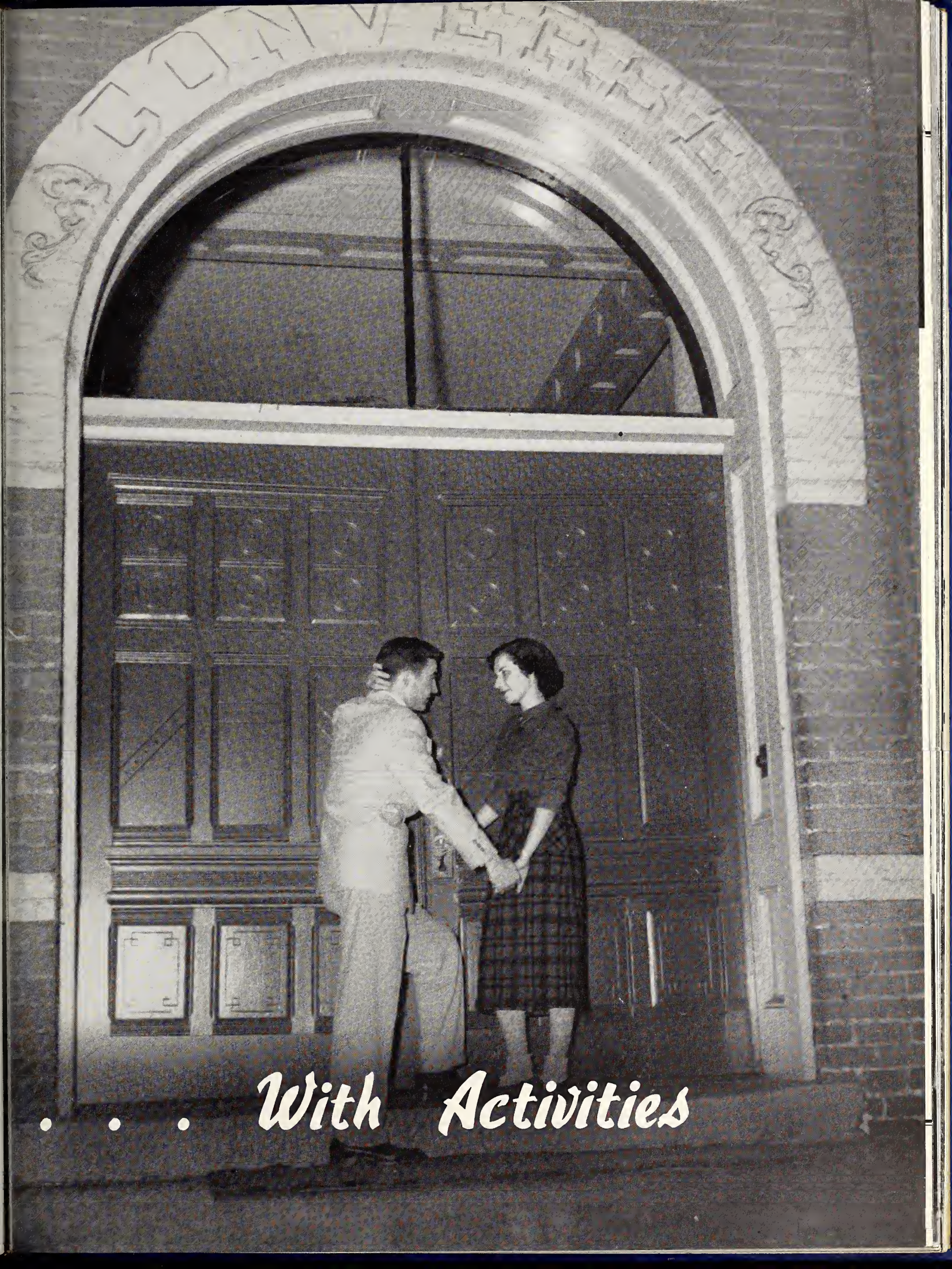
. . . . With Activities

PHI BETA KAPPA

For over a century and a half, election to Phi Beta Kappa has been a recognition of intellectual capacities well employed, especially in the acquiring of an education in the liberal arts and sciences.

Phi Beta Kappa was founded on December 5, 1776, at the College of William and Mary in Williamsburg, Virginia. It was the first society to have a Greek letter name. From that small beginning in one of the cradles of the American nation and in its transplantation to another cradle of that nation, the colleges of New England, the society has spread out and covered the whole nation and become one of the most honored of the learned societies of the world. Over one hundred and fifty chapters are now in existence.

The Wofford College chapter of Phi Beta Kappa, Beta of South Carolina, was chartered in January of 1941. The charter was granted to the holders of the Phi Beta Kappa key who were officially connected with Wofford College at that time. It is one of the two chapters in South Carolina. During the past decade the local chapter has held firmly to the high ideals and purposes for which Phi Beta Kappa was founded.

MEMBERS 1951 - 52

Black, S. O.
Bourne, W. R.
Carlisle, H. B.
Carlisle, R. M.
Cauthen, C. E.
Chreitzberg, A. M., Jr.
Coates, K. D.
Greene, W. K.
Herbert, W. C.
Hunter, W. B., Jr.
Logan, S. F., Secretary-Treasurer
Nesbitt, C. F., Vice President
Norton, C. C.
Patterson, R. A.
Pettis, C. S.
Pugh, W. L.
Salmon, J. L., President
Smith, J. O.
Trawick, A. M.
Waller, C. B.
Wingfield, Mrs. R. C.
Worley, J. S.

For the past two years the following members have been elected:

MEMBERS IN COURSE

1951

Allen, R. L.
Collins, D. R.
Cranford, W. R.
Hall, R. A., Jr.
Holmes, G. T.
Howell, B.
Mackenzie, A. H.
Padgett, M.
Shingler, J. M., Jr.
Taylor, E. K.
Tillotson, J. H.
Whaley, W. R.

1952*

Berckman, E. M.
Eaddy, A. E.
Womble, E. W.

HONORARY MEMBER

1952*

P. S. Covington

*Elected to membership March 10, 1952; initiated at annual dinner April 25, 1952. Another election of members in course for 1952 will take place in June.

1952 INITIATES

ED BERCKMAN

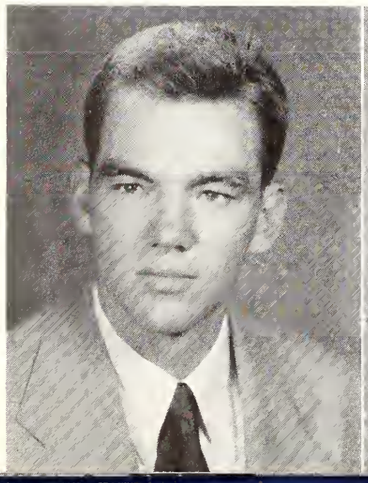

PHIL COVINGTON

GENE EADDY

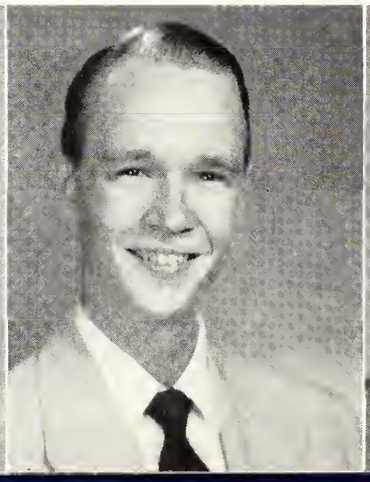

GENE WOMBLE

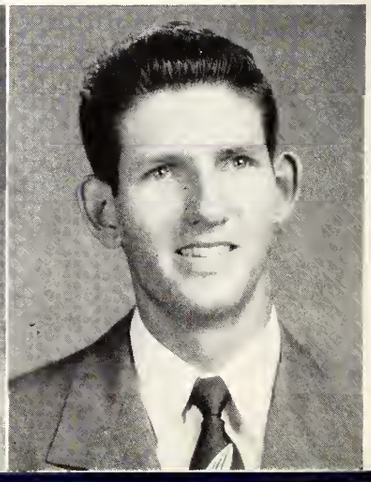

ED BERCKMAN

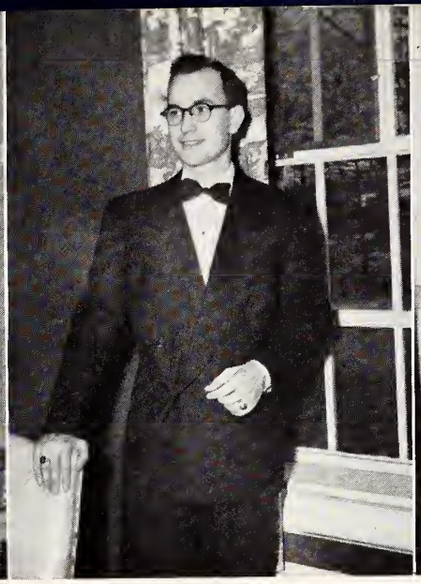

RALPH BAILEY

GEORGE FIELDS

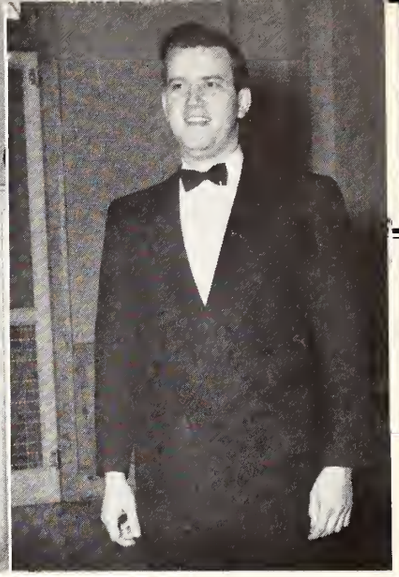

EUGENE ELAM

EARLE ROCHESTER

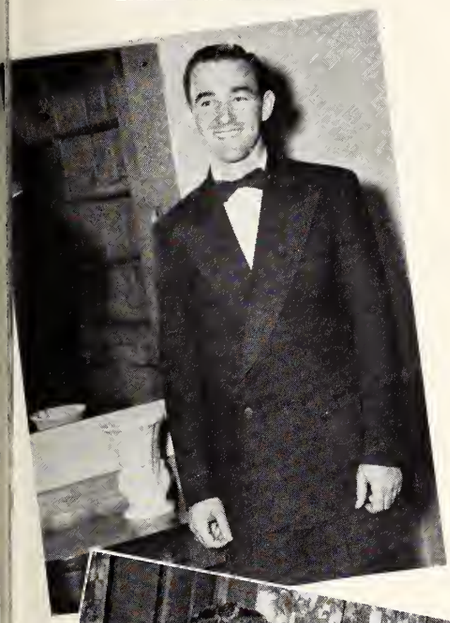

Each year a special committee of faculty members nominate outstanding students for recognition in WHO'S WHO AMONG STUDENTS IN AMERICAN UNIVERSITIES AND COLLEGES as a small reward for work well done during the students' years at Wofford.

Students are chosen on the basis of scholarship, cooperation and leadership in academic and extra-curricular activities, citizenship and service to the school, and promise of future usefulness.

The eight distinguished students to receive this high honor for the 1951-52 edition are Ralph Bailey, Ed Berckman, Eugene Elam, George Fields, Earle Rochester, Chris Sharp, Bill Thuston, and Byron Wilkinson. Wofford owes its deepest appreciation to these men who have served their Alma Mater well.

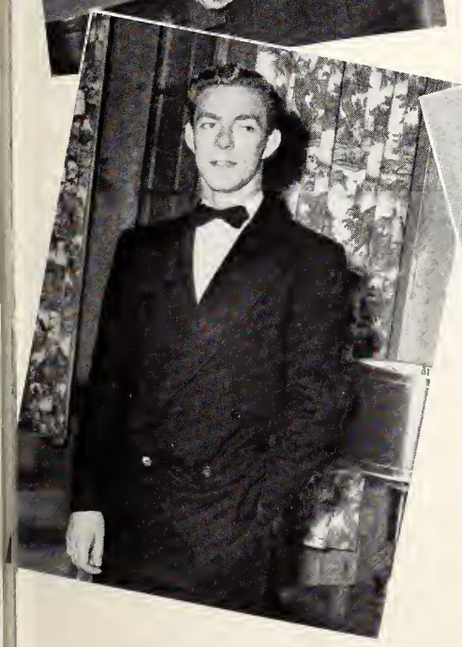

CHRIS SHARP

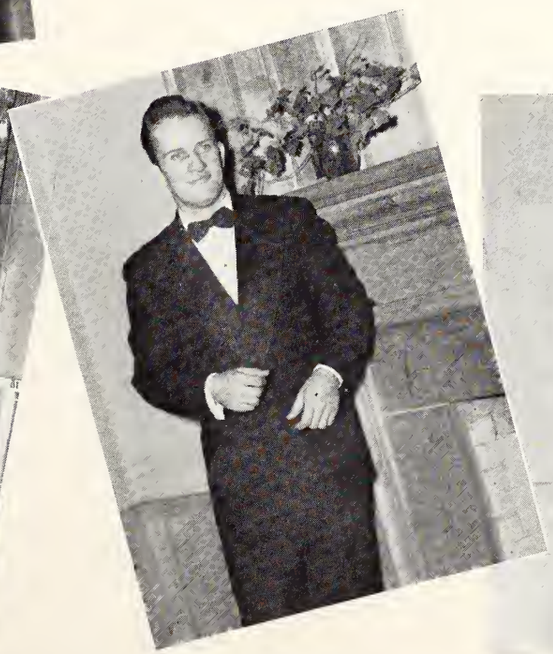

BILL THUSTON

BYRON WILKINSON

W H O ' S W H O

SENIOR ORDER OF GNOMES

ED BERCKMAN

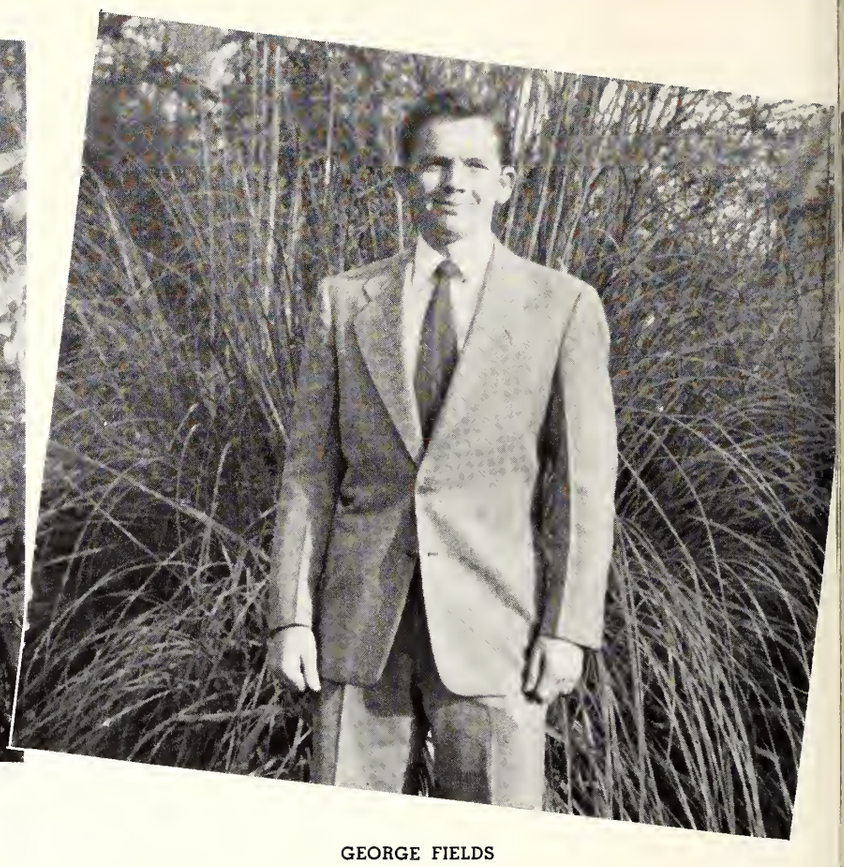

GEORGE FIELDS

The Senior Order of Gnomes, which was founded on the campus in 1915, yearly gathers together four of the most influential members of the Senior Class.

The selection of four rising seniors into the honorary fraternity is made prior to the close of each college year by the four senior members who constitute the Order.

Students selected from the Class of '52 were: Ed Berckman, George "Doc" Fields, Chris Sharp and Byron Wilkinson. Ed is a member of the Publications Board and president of Kappa Sigma; "Doc" is president of the Student Christian Association; Chris is president of the student body; and Byron is president of Blue Key and Kappa Alpha.

CHRIS SHARP

BYRON WILKINSON

B L U E K E Y

Blue Key, national honorary leadership fraternity, is one of the most exclusive organizations on the campus, and membership in Blue Key is one of the highest honors a student may obtain while at Wofford.

Members are elected by a unanimous vote of wearers of the Blue Key on the basis of scholarship, character, and individual accomplishments, and only juniors and seniors are elected.

MEMBERS

Ralph Bailey	**Ted Morton**
Bob Barham	**Cal Myers**
Ed Berckman	**Burns Nesbitt**
Jack Carroll	**Chris Sharp**
Gene Eaddy	**George Smith**
George Fields	**Bill Thuston**
Tommy Ford	**Byron Wilkinson**

BYRON WILKINSON
President

FRONT ROW: **Fields, Smith, Barham.** MIDDLE ROW: **Berckman, Wilkinson, Nesbitt, Eaddy.** BACK ROW: **Carroll, Myers, Bailey, Thuston.**

JOHN YOUNGINER
President

Organized in 1922, the Wofford Chapter of the International Relations Club has progressed rapidly until today it is one of the most outstanding organizations on the campus. IRC's steady growth can be attributed to its desire to aid students in learning to live harmoniously with the world about them.

The membership, elected from students who have expressed sincere interest in international affairs, meet twice a month for informative forums and lectures.

This year more student participation has been shown on the programs for the club. President John Younginer and Dr. Charles Cauthen, faculty adviser, have been instrumental in promoting this interest among the members.

INTERNATIONAL RELATIONS CLUB

P I G A M M A M U

Pi Gammu Mu, National Social Science Honorary Society, has always strived to stimulate interest and study in the many diversified fields of the social studies. The organization is composed of those men who, during the course of their college work, have shown unusual interest and achievement in the study of social sciences.

Here at Wofford, South Carolina's Delta Chapter of Pi Gamma Mu was headed by Boyce Phillips, president, and Professor John Doby, faculty adviser.

This year the club had several outstanding programs in which both student and faculty members participated. On various occasions outside speakers met with the group to discuss solutions to many of the present day problems.

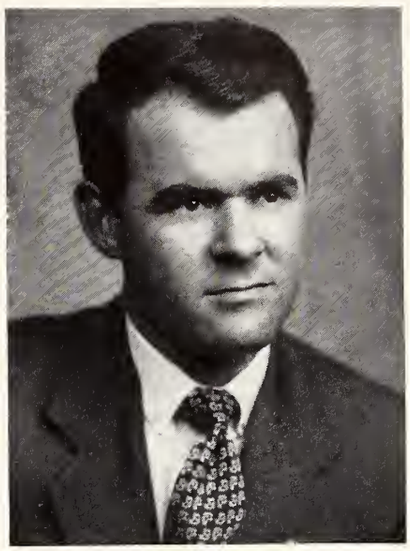

BOYCE PHILLIPS
President

DELTA PHI ALPHA

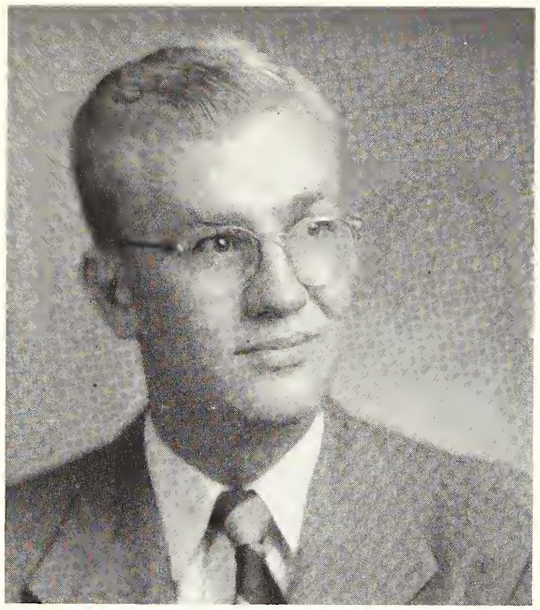

JOHN LAMB
President

Delta Phi Alpha is designed especially for the purpose of stimulating greater interest among students in the German language and culture.

Many men had the dream of founding such an organization for many years, but it was Wofford's Dr. James A. Chiles who brought the dreams to reality. Delta Phi Alpha was founded at Wofford College on May 27, 1929, and has been one of the most active chapters since.

By the end of 1929 there were three chapters of Delta Phi Alpha: Alpha at Wofford; Beta at Central in Fayette, Mo., and Gamma at Bates in Lewiston, Me. Now there are seventy-one chapters. The growth of new chapters has been slow because Delta Phi Alpha has very rigid requirements.

SIGMA DELTA PSI

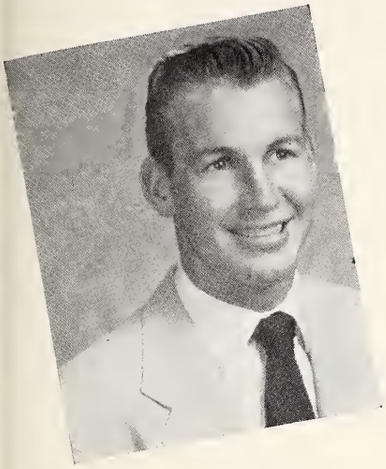

JACK ABELL

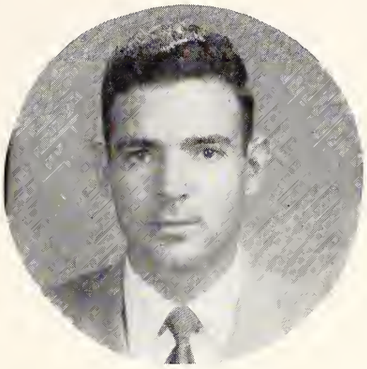

BILL MOODY

JIMMIE ROWLAND

Sigma Delta Psi, National Honorary Athletic Fraternity, was organized at Wofford College in the Spring of 1950.

Members in Sigma Delta Psi may qualify for membership by successfully passing fifteen tests which are given by the department of physical education. These tests include performances in running, hurdles, jumping, climbing, football, baseball, swimming, and general athletic abilities.

Wofford's chapter is composed of five student charter members and six faculty honorary members.

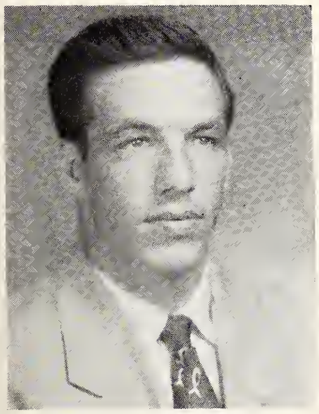

GERALD MOODY

BOBBY STARNES

PHIL COVINGTON
PHIL DICKENS

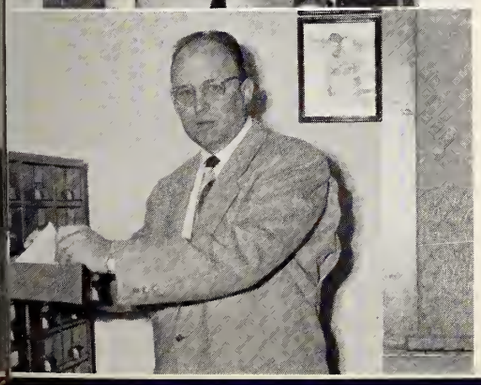

HERBERT HUCKS
LOU McCULLOUGH

JOEL ROBERTSON
WILLIAM SCHEERER

SCABBARD AND BLADE

Scabbard and Blade, national honorary military society, has sought continuously to recognize outstanding student leadership in the Reserve Officers' Training Corps. The society has as its principal aim the promotion of 'ESPRIT DE CORPS' and a higher standard of military activity in the battalion.

The Wofford College chapter, "M" Company, 6th Regiment, was chartered in 1920.

Under the leadership of Charlie Burnett, the society has had another memorable year. This past year has seen the organization sponsor another gala formal, the Military Ball; numerous suppers; and two eventful initiation periods.

CHARLIE BURNETT
Captain

BILL CANNON
President

One of the main purposes of El Circulo Espanol, the Wofford Spanish club, is to help those students who have shown an exceptional interest in the Spanish people and their customs put into practical uses many of the things which they cover in the classroom.

At each monthly meeting, an outstanding program is planned which may include Spanish films, skits, and informative lectures. Several meetings are opened to the student body. On some occasions joint programs have been held with the Spanish Club of Converse College.

EL CIRCULO ESPANOL

FIRST ROW: **Perrow, Hoover, Goldston, Womble.** SECOND ROW: **Bryant, Floyd, Bass, Tyler.** THIRD ROW: **Cannon, Suggs, Prof. Burnie, Wyatt.** FOURTH ROW: **Altman, Phillips.**

GENE ELAM
President

Through the Pre-Medical Society, Wofford's prospective medical students get a chance to talk about the future life in the medical profession and to witness programs presented by prominent doctors and lecturers.

A film on childbirth was shown with an accompanying lecture by Dr. Wardlaw Hammond; a group from the Medical School of South Carolina presented a program demonstrating latest equipment and procedures which are now being used in the medical field.

Bob Holman served as president the first semester, and Gene Elam held this position during the last half of the year.

PRE-MEDICAL SOCIETY

The American Chemical Society was organized for students who expect to continue in some field of science after graduation.

Meeting once each month, the members prepare and present their own programs. Among the programs this year were a lecture and demonstration on osmosis presented by John Lamb, and a lecture-demonstration on methods of fat determination by Eugene Stamm and Julian Pruitt.

John Lamb was president of the society and Gene Elam was vice president. Dr. John Loftin and Prof. A. M. Chreitzberg were the faculty advisors.

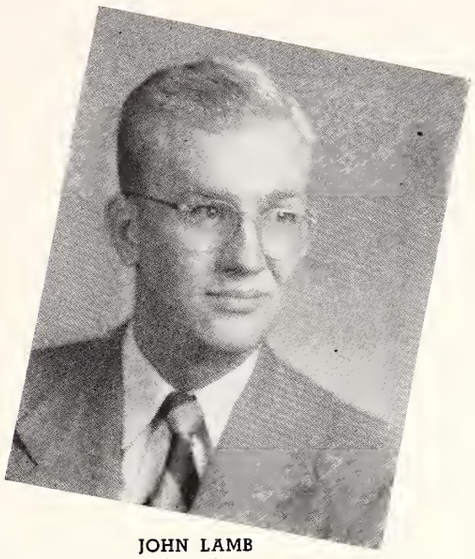

JOHN LAMB
President

AMERICAN CHEMICAL SOCIETY

THE DEBATE TEAM

"Resolved: that the Federal Government should establish a permanent system of wage and price controls" was the national debate topic this year that made tempers hot and words fly fast. One senior and four juniors composing a team of four second-year men and one first-year man kept the proverbial "hot potato" moving at high velocity.

Coached by Dean Covington and Professor Worley, known to the team as "Uncle Phil" and "Uncle Jim," the men were well grounded in their economics. Dale Fields, Gale Fields, and Roy Easterly debated affirmative, while John Younginer and LeGrand Rouse debated negative.

Gene Eaddy was the capable manager for the team this year.

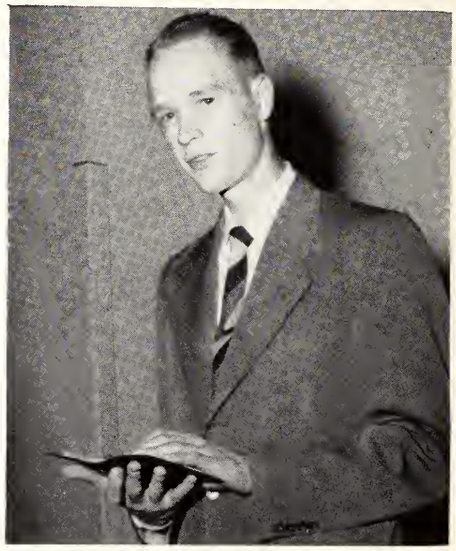

GENE EADDY
Manager

BLOCK "W" CLUB

JACK ABELL
President

The Block "W" Club was organized to signally honor those men who have earned a letter for participation in one or more of the major sports. Membership in the club is thereby limited to those athletes who excel in certain sports, and the student who wears the block "W" may be justly proud.

Throughout the year, several parties were given by the club, and an initiation ceremony—consisting of the Costume Parade—was an event of late Spring. This ceremony always proves popular to the Student Body and to the residents of Spartanburg.

The club yearly sponsors the Gold and Black intra-squad football game at the close of Spring practice, and the Block "W"-Faculty basketball game.

The concession stands at Andrews Field House are under supervision of Block "W" during the basketball session to provide the club's funds.

MINISTERIAL UNION

Offering opportunities for expression and development in the area of Christian service, the Ministerial Union unites all students who are planning to enter full-time work in the field of religion. The Ministerial Union seeks to make religion a vital force on the Wofford campus.

Each year, during the first week of March, the Ministerial Union joins with the Student Christian Association to make Religious Emphasis Week a meaningful experience.

Under the capable leadership of Jack Wilson, the organization has completed a most meaningful and successful year. Filled with periods of devotion, inspirational speakers, and some socials, the days just past have been indeed profitable.

JACK WILSON
President

BAPTIST STUDENT UNION

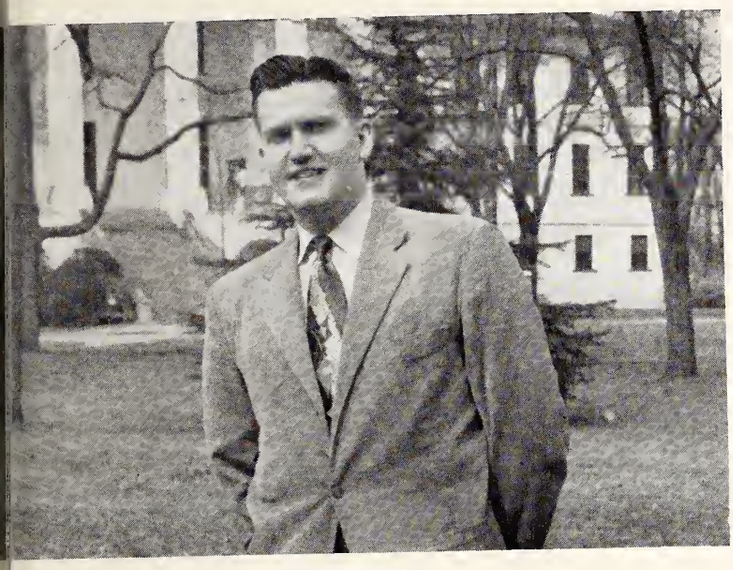

GENE ELAM
- President

The Baptist Student Union, under the leadership of President Gene Elam, met every Thursday morning to hear talks by area ministers and students or devotional programs by members. During the first semester, the student nurses on campus joined in their program.

Each Saturday night, the B. S. U. sent a group of students to the County Tuberculosis Hospital to conduct worship programs and to show movies for the convalescents.

The Spartanburg college groups of the B. S. U. were hosts to the annual Baptist State Student Conference in the fall.

The Wofford group joins the state organization in sponsoring summer missionaries to Cuba and South America.

THE STUDENT

GEORGE FIELDS
President

The Student Christian Association serves as the spiritual nerve center of our campus. As well as being a channel through which those individuals and groups interested in service projects may serve, it is the focal point for all religious activities.

The Cabinet enjoyed a planning retreat at George Smith's cabin one weekend. Here they planned programs for the regular meetings of SCA throughout the year. The programs this year were lively, interesting, and extremely helpful to the students attending the Thursday meetings.

Brotherhood Center was the major project for the SCA this year. The project gives underprivileged Negro children an opportunity to work and play under student supervision.

Another project was the painting of the fence behind the athletic field as part of a campus beautification program.

A unique feature added this year was the "Bull Sessions" which followed immediately after the regular Thursday night meetings.

Cabinet Members

At a Thursday night meeting

CHRISTIAN ASSOCIATION

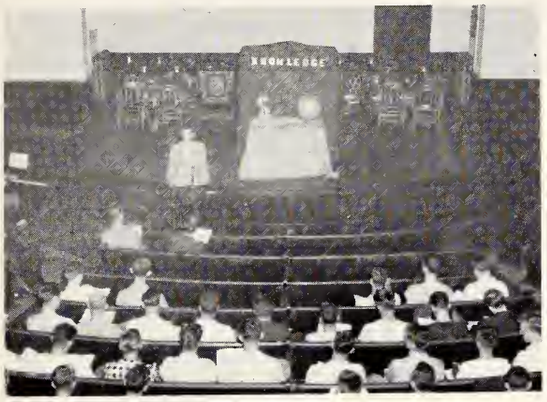

Mike Sowell leads worship program

Methodist students register for state student movement conference

GEORGE "DOC" FIELDS ..... President
JACK CARROLL ..... Vice-President
ROBERT JAMES ..... Secretary
ED BERCKMAN ..... Treasurer
JACK CARROLL ..... Worship Chairman

BURNS NESBITT
GENE EADDY
SAM COOPER ..... Recruiting Chairmen
JOE HERIOT
JOHN YOUNGINER

HARVEY FLOYD
FARRELL COX ..... Fellowship Groups
RALPH LOWRIMORE

BOB BROWN ..... Social Chairmen
TOMMY JONES

JAMES JOHNSON ..... Music Chairman
JACK WILSON ..... Deputation Chairman
GEORGE SMITH ..... Publicity Chairman
GENE ELAM ..... President of Baptist Student Union
PROF. R. D. McGEE ..... Faculty Advisor

Work begins on Gasbottom project

Opening of worship

G L E E C L U B

Wofford is justly proud of its Glee Club which has made a very enviable record for itself in past years. And again this year the sixty-odd voice group presented its well-rounded program to thousands of South Carolinians.

The club, under the capable and inspiring direction of Professor Sam Moyer, has become an integral part of the extra-curricular activities of the school, and has proved itself a most satisfactory means of presenting Wofford to the state.

As in past years, the annual tour consisted of some ten major Carolina cities, along with various one-night stands in nearby towns.

The quartet and the octet made quite a name for themselves this year as they appeared before numerous groups, civic clubs, and in churches.

Manager Henry Kelley and President Cal Myers

"Moyer's Music Makers"

Ellison, Best, Pace, Lynn, Jenerette, Taylor, Rouse, Wilkinson, Myers, Director
Octet

PROFESSOR SAM MOYER
Director

Brown, Altman, Carroll, McMakin
Quartet

DAVID DUKE
Accompanist

WOFFORD BAND

PROFESSOR SAM MOYER
Director

The Wofford College Band is the backbone of the school's cheering section. This body of musicians is present at all major athletic functions played at home, adding color and spirit to the contests via music.

In addition to performing at football and basketball games, the band is on hand for pep rallies. This year they were called upon to participate in several civic activities.

An integral part of the school's extra-curricular activities, the band is composed of students proficient in the use of musical instruments, and members are granted scholarships for participation.

ROY TAYLOR, Treasurer; BUTCH TRENT, Manager; HENRY KELLEY, President; GREG TROUTMAN, Vice-President

DAVID DUKE
Drum Major

Away from home at football game

During Homecoming half-time

A typical club meeting in the lobby of Carlisle Hall

MRS. ELIZABETH LAWRENCE
President

Officers of the club

The wives of the Wofford married students decided that it was not altogether a man's campus, so they organized the Wofford Dames—just for the ladies.

Each year the club sponsors a special project to obtain money for the special loan fund which the club has established for any married student. This year the club presented a womanless wedding as the special project. The wedding offered many laughs to the audience as Wofford's gorgeous male "beauties" helped to tie the knot for "Rock" Huff and "Daddy" Neal.

Mrs. Elizabeth Lawrence acted as president for this school term.

WOFFORD DAMES

The Publications Board is the governing body of the three main publications here at Wofford—THE BOHEMIAN, THE JOURNAL, and the OLD GOLD AND BLACK.

The regulation of the financial requirements and the election of the editors and the associate editors of each publication are just some of the many duties which the members of this board have to perform.

As required by the constitution, the board is composed of four faculty members and five student members. The student members are elected to their position by the student body.

Professor J. L. Salmon was chairman of the board, Ed Berckman was vice-chairman, and Professor L. P. Jones was secretary.

The board was divided into four committees, namely, the BOHEMIAN committee, THE JOURNAL committee, the OLD GOLD AND BLACK committee, and the Ways and Means committee.

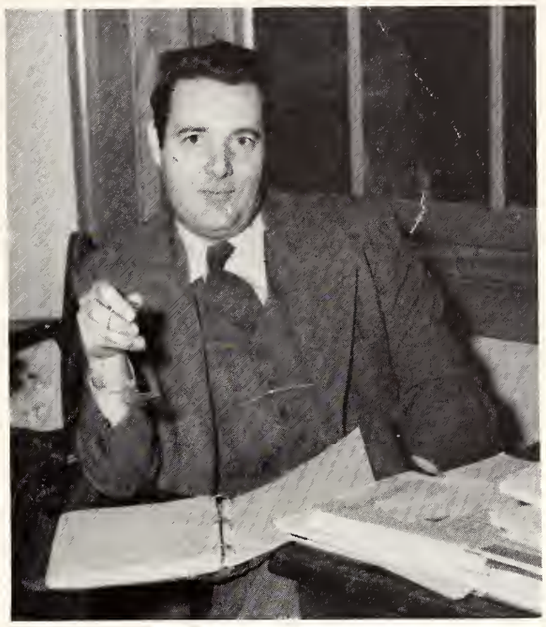

PROFESSOR L. P. JONES
Secretary

PUBLICATIONS BOARD

Andrews, Salmon, Case, Sims, Fulmer, Jones, Cottingham

THE 1952 BOHEMIAN

THE STAFF

RALPH BAILEY . . . . . Editor-in-Chief
TED MORTON . . . . . Associate Editor
BYRON WILKINSON . . . . . Assistant Editor
SID FULMER, JACK WILSON,
CHARLIE BARRETT . . . . . Copy Editors
ED BERCKMAN . . . . . Sports Editor
MEL DERRICK, JOHN COTTINGHAM
Assistant Sports Editors
CARROLL BROWN . . . . . Art Editor
CHARLIE CAUTHEN . . . . . Organization Editor
TOMMY FORD . . . . . Staff Photographer
JOE TYLER, HOWARD POWELL,
Assistant Staff Photographers
BOB WILLIS, WILLIS STUDIO . . Official Photographer
JACK CARROLL, MASON STAPLETON,
GEORGE SMITH . . . . . Proofreaders
LYNN YOUMANS, ROBERT YOUMANS
Business Managers
ROBERT HEGGIE, BOB GOLDSTON,
DICK HOOVER . . . . Assistant Business Managers

RALPH BAILEY
Editor-in-chief

The volume that you are looking through is the result of long planning, tedious work, sleepless nights, and—yes—even a little worry. But the staff has worked together to make all the work a pleasant task.

Editor Ralph Bailey assumed that I'm-in-a-hurry look as he dashed about the campus arranging groups for pictures, searching information, and running to Willis Studio. Co-Business Managers Lynn and Bob Youmans and their assistants kept the business end running smoothly.

Associate Editor Ted Morton and Assistant Editor Byron Wilkinson were indispensable in arranging the class section and listening to Bailey's gripes . . . Sid Fulmer, Jack Wilson, and Charlie Barrett saved the day by getting in copy . . . Charlie Cauthen gathered the information . . . Stapleton, Smith, and Carroll shouldered most of the burden of close proofing . . . Ed Berckman acted like a whirlwind getting the sports end lined up . . . Mel Derrick and John Cottingham tried to keep up with him . . . Bob Willis of Willis Studio was made of iron—he never got tired (or, at least, he never showed it).

So, here it is—your 1952 BOHEMIAN. We, the staff, hope that you will enjoy every page of it and in later years will again turn through it and relive each memory of your days at Wofford.

TED MORTON
Associate Editor

BYRON WILKINSON
Assistant Editor

LYNN and ROBERT YOUMANS
Co-Business Managers

SID FULMER and JACK WILSON
Copy Editors

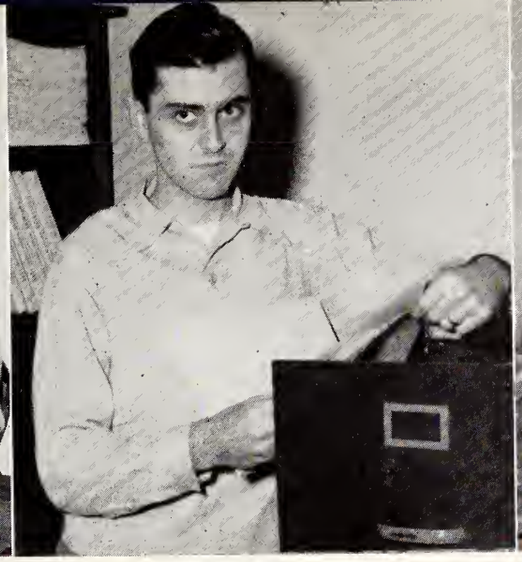

CHARLIE CAUTHEN
Organization Editor

ED BERCKMAN
Sports Editor

CARROLL BROWN
Art Editor

JOE TYLER
Staff Photographer

ROBERT HEGGIE and NEIL BONDS
Assistant Business Managers

JACK CARROLL
MASON STAPLETON
GEORGE SMITH
Proofreaders

TED MORTON
Editor-in-chief, First Semester

THE STAFF

TED MORTON (First Semester) . . . . Editor-in-Chief
EUGENE EADDY (First Semester) . . Associate Editor
EUGENE EADDY (Second Semester) . Editor-in-Chief
TOMMY JONES (Second Semester) . Associate Editor
BOB BARHAM . . . . . Business Manager

EDITORIAL STAFF

SIDNEY FULMER . . . . . News Editor
DON BUNDY, LeGRAND ROUSE . . Feature Editors
FARRELL COX, JOHN COTTINGHAM, Sports Editors
LeGRAND ROUSE . . . . . Intramural Editor
CHARLES BARRETT, ED BERCKMAN,
JACK CARROLL, HAROLD CHAVIS,
SIDNEY FULMER, HARRY GALL,
JIM HICKS, MASON STAPLETON,
ROBERT EARLE JAMES, BILL JENERETTE, Columnists
BURRELL TAYLOR, BILL KINNEY,
JAMES JOHNSON, ZEB WILLIAMS,
JACK HERBERT, NEIL BONDS,
ALLEN HENLEY . . . . . Staff Assistants
JOE TYLER . . . . . Staff Photographer

BUSINESS STAFF

JIMMY BAME, DALE FIELDS, GALE FIELDS,
NICK VASELIADES . . . . . Business Assistants

BOB BARHAM
Business Manager

THE OLD GOLD AND BLACK

EUGENE EADDY
Editor-in-chief, Second Semester

TOMMY JONES
Associate Editor, Second Semester

BILL KINNEY and SIDNEY FULMER
News Staff

SEATED, LEFT TO RIGHT: **HARRY GALL, MASON STAPLETON.** STANDING: **ED BERCKMAN, JACK CARROLL, HAL CHAVIS,** Columnists.

JOHN COTTINGHAM

LeGRAND ROUSE
Intramural Editor

News, views, and cues—all from the presses of the OLD GOLD AND BLACK—informed us weekly of happenings on the campus and regional scenes. No news was too current, no editorial too controversial for the columns of the paper devoted to serving the interests of Wofford and its students.

The colorful and memorable events of Homecoming and the overwhelming success of King Teen Weekend can all be attributed to the OG&B and its staff. Bonnie Bellamy was the beauty who claimed the crown as our queen this year.

Ted Morton fell heir to the OG&B's editorship, wayward staff, and late hours during the first semester . . . his able associate, Gene Eaddy, took the reins for the second semester . . . pounding the streets of the city to gather ads to sustain the weekly publication was Bob Barham . . . sports coverage fell to John Cottingham, LeGrand Rouse and Farrell Cox . . . the sparks and spice of Columnists Berckman, Carroll, Barrett, Stapleton, Fulmer, and others gave the paper added zest . . . Tommy Jones steps up as chief for the first semester of 1952-53.

JOE TYLER
Staff Photographer

JACK HERBERT, DON BUNDY, NEIL BONDS
Staff Assistants

GALE and DALE FIELDS
Business Assistants

THE JOURNAL

To Ralph Lowrimore, this year's JOURNAL owes much of its success. As business manager, Ralph, with his staff, has seen to it that THE JOURNAL has appeared on time and has managed finances most efficiently.

On editorial matters, associate editors Don Bundy and Tommy Jones have given able and efficient help.

Departmental heads Sid Fulmer, Ralph Bailey, Tommy Jones, and Bill Duke have written penetrating analyses of happenings in the fields of movies, books, music, and drama. Contributors Harry Gall, Ronald Bryant, and Ed Berckman have supplied interesting and highly readable material.

Interesting and varied covers were prepared by Tommy Jones.

THE JOURNAL made many changes in style this year to make it one of Wofford's best literary magazine years.

The greatest laurels should go to the editor-in-chief, Bill Duke, who has been the driving force behind the staff to make this year's JOURNAL the magazine that it should be.

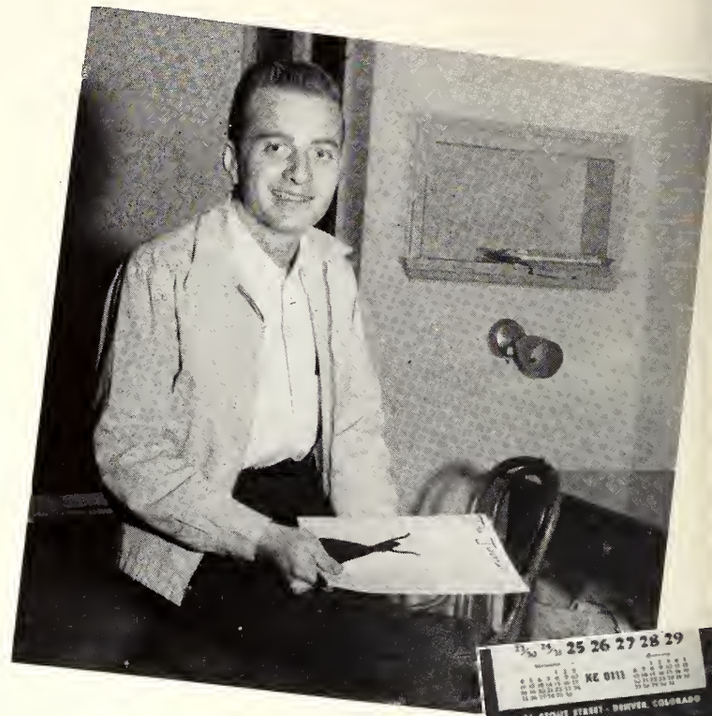

BILL DUKE
Editor

RALPH LOWRIMORE
Business Manager

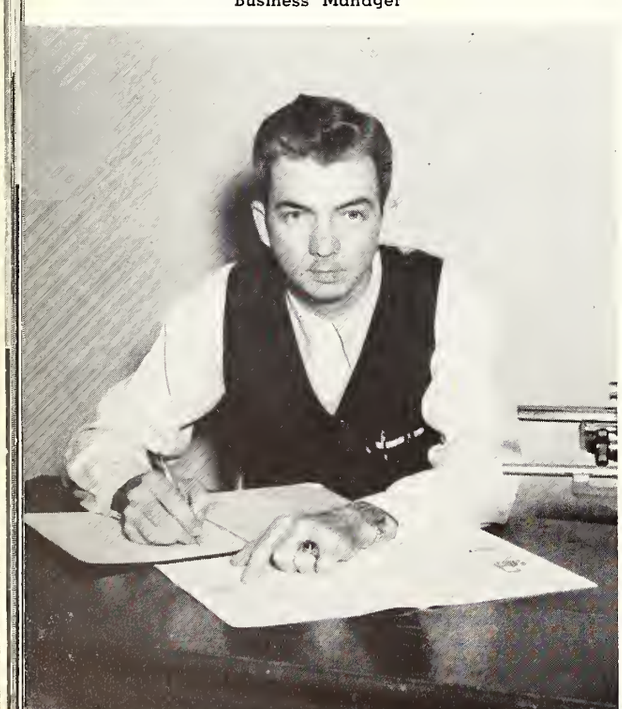

THE STAFF

BILL DUKE . . . . . Editor-in-Chief

TOMMY JONES, DON BUNDY . . . Associate Editors
RALPH BAILEY, ED BERCKMAN,
RONALD BRYANT, SIDNEY FULMER,
HARRY GALL, SAMUEL POSTON,
JACK WILSON . . . . . Editorial Staff

ROBERT EARLE JAMES, JAMES JOHNSON,
ALLEN HENLEY, JOHN SNYDER . . . . . Typists

RALPH LOWRIMORE . . . . . Business Manager

CLIFFORD REAVES, JOE KIRBY,
DAVID BYRD . . . . . Business Staff

SAMUEL POSTON, HARRY GALL, SID FULMER, DON BUNDY
Editorial Staff

ED BERCKMAN, RONALD BRYANT, JACK WILSON, RALPH BAILEY
Editorial Staff

JOHN SNYDER, ROBERT JAMES, ALLEN HENLEY
Typists

TOMMY JONES
Associate Editor

DAVID BYRD, CLIFF REAVES
Business Assistants

AROUND THE CLOCK

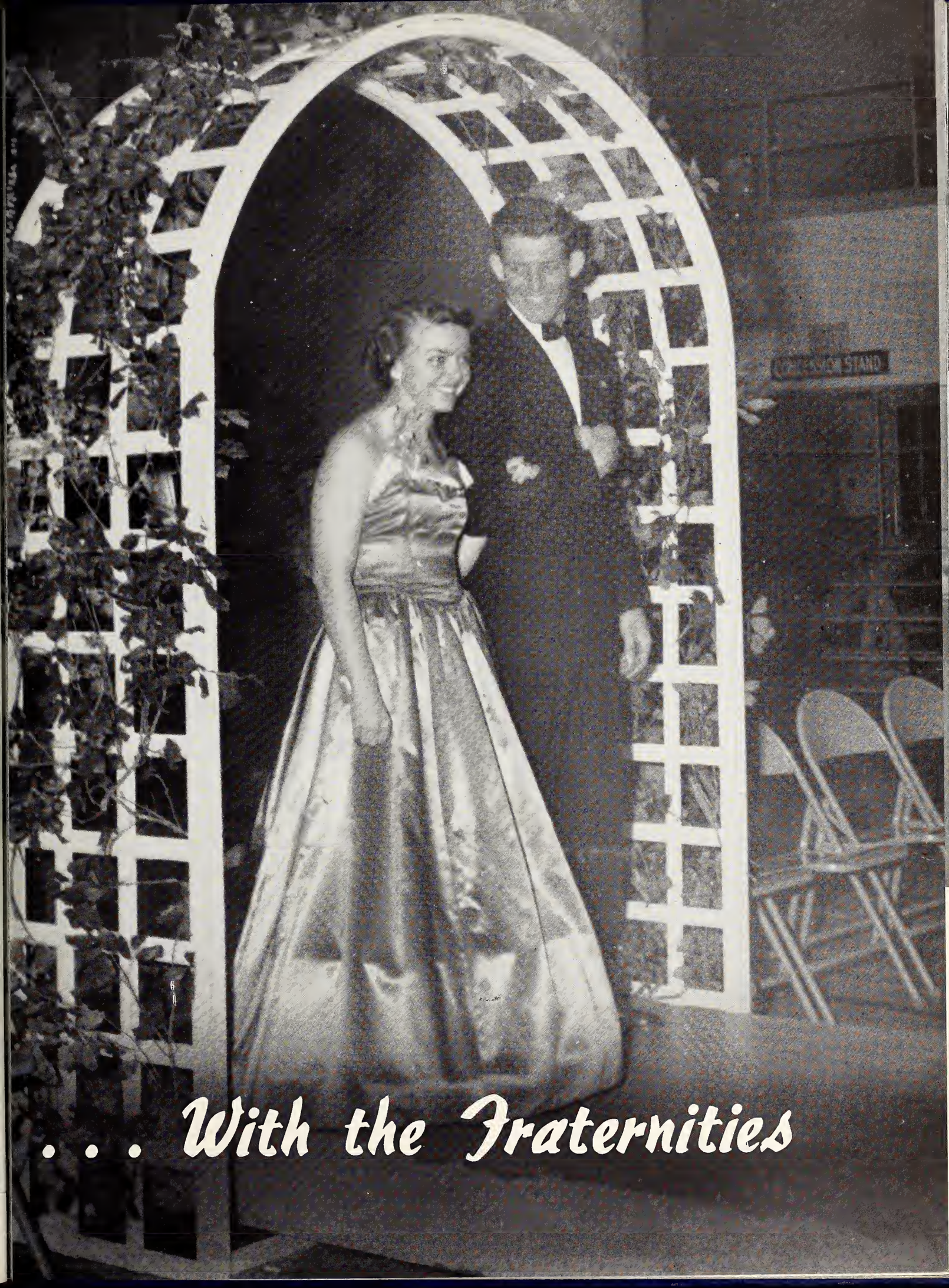
. . . With the Fraternities

INTER - FRATERNITY COUNCIL

At a Spring meeting

MEMBERS

First Semester:

BEN CROMER . . . . . Alpha Sigma Phi
JOE HERIOT . . . . . Delta Sigma Phi
CHARLIE CAUTHEN . . . . . Kappa Alpha
ED BERCKMAN . . . . . Kappa Sigma
HARVEY FLOYD . . . . . Pi Kappa Alpha
JACK ANDERSON . . . . . Pi Kappa Phi
BILL JENERETTE . . . . . Sigma Alpha Epsilon

Second Semester:

BEN CROMER . . . . . Alpha Sigma Phi
JOE HERIOT . . . . . Delta Sigma Phi
BYRON WILKINSON . . . . . Kappa Alpha
JACK CARROLL . . . . . Kappa Sigma
TOMMY GIBBONS . . . . . Pi Kappa Alpha
RALPH LOWRIMORE . . . . . Pi Kappa Phi
PAUL ELLISON . . . . . Sigma Alpha Epsilon

HENRY SIMS
President

DON BUNDY
Secretary

The Inter-Fraternity Council is the governing body for Wofford's seven Greek-letter fraternities. Council members, elected from the membership of the fraternities, keep constant vigil over the Greeks' activities during the year.

Guided by President Henry Sims, this year has seen the council make a number of additions to its list of achievements. October ushered in Rush Season which the council steered well during the three-week period. A new constitution, long in need, was drafted by the council and approved by the member fraternities.

Highlighting a successful program of Homecoming activities was another I-FC undertaking, the annual Homecoming Dance.

I-FC members are presented keys at the end of each year in token of their service to the fraternities and to the council.

ALPHA SIGMA PHI

Beta Phi Chapter

The Cardinal and Stone still held their own on the campus this year, having supplied five of Wofford's Terrier Cagers—Ellerbe Neal, Earle Rochester, Bill Moody, Scott Templeton, and Leroy Parris. While they received none of the spotlight, Theron Few and David Gravely played a necessary role in the part of student managers of athletics.

Alpha Sig boasted of one potentate in student affairs, and that was Earle Rochester, president of the Senior Class. WHO'S WHO realized Rochie's leadership abilities when they elected him to their ranks.

With the Talisman Ball, held in the Cleveland Ballroom on March 29th, over, the Sigs settled back to living their life of close brotherhood, always striving to obtain from life its fullest measure of enjoyment and happiness.

FIRST SEMESTER OFFICERS

SECOND SEMESTER OFFICERS

ROLL

Brothers

Pressley Best	Earle Rochester	William McClure
Ben Cromer	Jimmy Rowland	Ellerbe Neal
James Fridy	Hugh Finch	Leroy Parris
Horace Gravely	Monroe Foster	Marion Pendergrass
Tommy Herring	David Gravely	Brock Roper
Charlie Nantz	John Hildreth	Scott Templeton
Ted Phillips	Percy Holder	Bill Stubbs
	Bill Moody	

Pledges

Joe Brown	Paul Cope	Bill Covington
Bobby Burnette	Jesse Cooksey	Jim Ditty
John Calvert	Alex Costas	Theron Few
		Thomas Durham

FIRST ROW, Left to Right: Gravely, H., Cromer, Herring, Rowland, Rochester, Fridy. *SECOND ROW:* Durham, Gravely, W., Ditty, Covington, Nantz, Stubbs. *THIRD ROW:* McClure, Burnett, Hildreth, Roper, Foster, Costas. *FOURTH ROW:* Calvert, Pendergrass, Moody, Best, McCauley, Holder. *FIFTH ROW:* Cooksey, Templeton, Neal, Few, Phillips, Brown.

DELTA SIGMA PHI

Psi Chapter

Psi Chapter started the year with a favorable rush season, pledging twenty new men. One of these, Mr. W. E. Buice, of Spartanburg, served as chapter advisor.

Activities included a contest to improve scholarship climaxed by a "steak and mush" dinner, a liberal contribution to the March of Dimes, several parties, and the annual Sailor's Ball and formal banquet.

Several Delta Sigs proved to be successful campus leaders: "Doc" Fields was president of SCA, member of Blue Key, WHO'S WHO, and Senior Order of Gnomes; Roger Bragdon was secretary of the Student Body and Whit Anderson was treasurer; George Smith was president of the Junior Class and a member of Blue Key.

OFFICERS

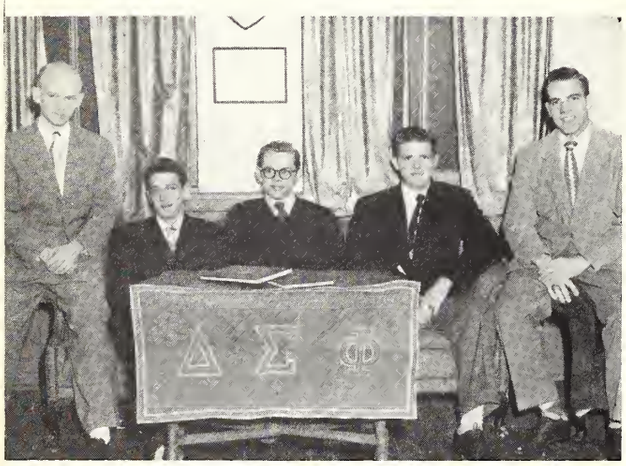

ROLL

Brothers

Walter Altman	James Fowler	William Kelly
Whit Anderson	Clyde Funderburk	James Mitchell
Roger Bragdon	Charlie Furr	Dean Patrick
Hugh Brown	Robert Gibbons	Roddy Powers
Clyde Burton	Steve Goudelock	Earl Reeves
John Chambers	Joe Heriot	Eulo Small
Hal Davis	Wade Herring	George Smith
	Edwin Johnson	Ladson Williams

Pledges

John Adair	Bobby Coleman	Leon Meeks
William Bennett	James Corn	Lewis Montgomery
George Bridges	John Dunlap	Ansel Owens
Carroll Brown	Ray Gardner	Tracy Scanlan
William E. Buice	George Lawrence	Jimmy Stewart
Nelson Carmichael	Joe McElwee	Tommy Thomason
Eddie Carswell		David Walker

FIRST ROW, Left to Right: Brown, B., Anderson, Heriot, Smith, Burton, Reeves. *SECOND ROW:* Powers, Altman, Funderburk, Fields, Williams, Davis. *THIRD ROW:* Carswell, Furr, Carmichael, Brown, C., Bennett, Dunlap. *FOURTH ROW:* Montgomery, Meeks, Stewart, Thomason, Bridges, Coleman. *FIFTH ROW:* Mitchell, Goudelock, McElwee, Herring, Gibbons, Small. *SIXTH ROW:* Johnson, Walker, Corn, Kelly, Chambers.

K A P P A A L P H A

Delta Chapter

The Old South Ball in Columbia, Lee Banquet, Farmer's Ball, Rush Week, parties, et cetera, were among the highlights of the year for the KA's.

Rushing got underway during first semester with gala affairs at the Village and Smitty's. The chapter netted twelve new pledges. The Robert E. Lee Banquet, celebrating the birth of the Spiritual Leader of the Order, was held at the Cleveland in February. Last event for thelocal KA's was the Farmer's Ball held in April at the Memorial Auditorium.

Chief executive Byron Wilkinson is president of Blue Key, and a member of Senior Order of Gnomes, and WHO'S WHO. Herk Sims is president of the I-FC. Jack Meadors, as prexy of the Freshman class, represents KA on the Student Council.

OFFICERS

ROLL

Brothers

Pete Brown	Bobby Griffith	Stuart Shuford
Don Bundy	Fred Jones	Henry Sims
Henry Bynum	Jack Meadors	Mike Sowell
Charles Cauthen, Jr.	Burnie Miller	Bobby Starnes
Jimmie Cook	Joe Pace	Hugh Thompson
Sidney Fulmer	Cliff Reaves	Greg Troutman
Frank Goodale	Claud Sherrill	Byron Wilkinson, Jr.

Pledges

Tub Anderson	Bill Bryant	Jimmy Lowry
Jimmie Armstrong	John Cottingham	Bill Phillips
Bert Batten	Frank Farmer	Billy Reid
Thomas Brogdon	Phil Gibson	Burrell Taylor
	Marion Gramling	

FIRST ROW, Left to Right:: Cauthen, Wilkinson, Sowell, Starnes. *SECOND ROW*: Bundy, Pace, Anderson, Fulmer. *THIRD ROW*: Batten, Thompson, Cook, Griffith. *FOURTH ROW*: Miller, Jones, Gibson, Troutman. *FIFTH ROW*: Sherrill, Taylor, Lowry, Meadors. *SIXTH ROW*: Brogdon, Sims, Bryant, D., Brown. *SEVENTH ROW*: Cottingham, Bryant, W., Bynum, Reaves. *EIGHTH ROW*: Reid, Shuford, Armstrong.

K A P P A S I G M A

Alpha Nu Chapter

Kappa Sigma again held its own this year as it set a pace for other social fraternities in the fields of scholarship, journalism, and campus leadership. The Kappa Sigs captured the scholarship trophy for keeps since it was their third consecutive year to win. In the "editor's corner" were Ralph Bailey with THE BOHEMIAN, Ted Morton with THE OLD GOLD AND BLACK and Bill Duke with THE JOURNAL. Ralph Bailey, Jack Carroll, Ed Berckman, and Ted Morton made Blue Key; Bailey and Berckman were elected to WHO'S WHO; and Berckman was elected to Senior Order of Gnomes.

With Treasurer Robert Heggie's careful balancing of the books, the Kappa Sigs staged a memorable Stardust weekend. Sunnydale was the scene of the banquet and Spartanburg's new Memorial Auditorium was the scene of the dance.

FIRST SEMESTER OFFICERS

SECOND SEMESTER OFFICERS

ROLL

Brothers

George Altman
Ralph Bailey
Ed Berckman
Gerald Blackwell
Ronald Bryant
Mac Canaday
Robert Carlisle
Jack Carroll
Robert Davison
Bill Duke
Tommy Griggs
Robert Heggie
Jack Herbert
Robert James
Birnie Johnson
Tommy Jones
Sidney Kelly
Ernie Little
Gaylord May
Graham May
Melvin Medlock
Ted Morton
George Perrow
Whit Perry
Reuben Sitton
Mason Stapleton
James Suggs
John Snyder
Carol Whatley
Joe White
Jack Wilson
John Younginer

Pledges

James Bame
Archie Bigelow
William R. Burnie
Richard Blocker
Gene Collins
Rich Harrelson
George Huggins
Melvin Kelly
David Lasher
Joe Mitchell
Ralph Moore
Frank Pusey
Vance Smathers
John Russell
Tom Watson
Gene Whitley
F. O. Wright

, *Left to* Carlisle man, A, Heggie. *SECOND ROW:* Graham M , Duke, Gaylord May, ginner. *TH* llock, Carrol e, Bailey. *FOURTH ROW:* Whatley, Griggs, e, *TH ROW:* Mitche ler, D *SIXTH* Bryan ght, Her tapleton, Co *EVEN OW:* K , M., Har n, Pe Canady, Pu *IGH OW:* Huggins man, S., Smathers, Sug *NINTH ROW:* Wilson, James, Moore, Blackwell, Whitley.

PI KAPPA ALPHA

Nu Chapter

Although Nu of Pi Kappa Alpha is rather new on the Wofford campus, the chapter has continued to grow and has closed a very successful year of gala festivities.

The highlight of the social calendar was the glittering Dream Girl Dance held in mid-March at the Cleveland Hotel. Fraternity members entertained dates at the VFW the night before the big occasion at a tea dance where the year's Dream Girl was selected.

Rosie McLellan was co-captain of the football team; Bob Barham was the business manager of THE OLD GOLD AND BLACK and also a member of Blue Key; Neil Bonds and Harry Gall were secretary and historian of the Sophomore class, respectively.

FIRST SEMESTER OFFICERS

SECOND SEMESTER OFFICERS

ROLL

Brothers

Bob Barham	Mickey Fisher	Allen Henley
Neil Bonds	Harvey Floyd	Fowler Hollabaugh
Hal Chavis	Harry Gail	Joe Price
Dale Fields	Tommy Gibbons	Nick Vaseliades
Gale Fields	Vernon Harwell	Lewis Williams

Pledges

Billy Brown	Benny Hart	Bobby McLellan
Hicks Elmore	Robert Heos	Ray Robbins
		Yates Smith

FIRST ROW, Left to Right: Fields, D., Barham, Fields, G., Henley. *SECOND ROW:* Fisher, Chavis, Floyd, Vaseliades. *THIRD ROW:* Stanton, Ford, Hart, Smith. *FOURTH ROW:* Hollabough, Heos, McLellan, Price. *FIFTH ROW:* Brown, Harwell, Gibbons, Robbins, Gall, Williams, Bonds.

P I K A P P A P H I

FIRST SEMESTER OFFICERS

SECOND SEMESTER OFFICERS

Zeta Chapter

A big rush party held at the Knights of Pythias Lodge ushered in a very successful rush season for the Pi Kap's.

Founder's Day was observed December 9 with a banquet at Sunnydale. Brothers and pledges welcomed a large group of alumni at the celebration.

The annual Rose Ball was held in the Spring when all the brothers, pledges, and a number of alumni went all out for a big climax to the year's major activities.

The Pi Kap Quartet, composed of Williams, Johnson, Byrd and Lowrimore, gave music and general entertainment at most of the parties this year.

ROLL

Brothers

John Anderson	**James Johnson**
David Byrd	**Carl Lane**
Andrew Ficken	**Ralph Lowrimore**
Charles Ficken	**Joe Potts**
Jim Haley	**Zeb Williams**

Pledges

Hugh Ballard	**Mitchell Patton**
J. B. Hicks	**Randolph Willis**

Sammy Murrell

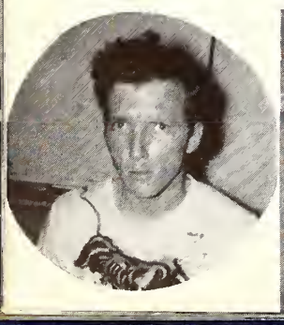

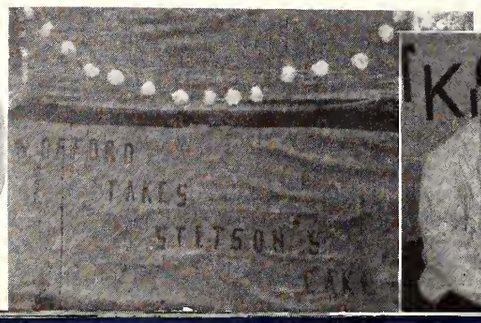

FIRST ROW, Left to Right: Anderson, Potts, Haley, Ficken, A. *SECOND ROW:* Byrd, Lowrimore, Ficken, C., Murrell. *THIRD ROW:* Pugh, Wofford, Moore, Williams. *FOURTH ROW:* Ballard, Willis, Lane, Sanders, Waggoner.

SIGMA ALPHA EPSILON

FIRST SEMESTER OFFICERS

SECOND SEMESTER OFFICERS

S.C. Gamma Chapter

The Wofford SAE's opened the '51-'52 school session with a bang-up rush season in which eighteen new men were pledged, and later paused midway of second semester for their annual Founders' Day banquet and dance. In between, the Sig Alphs completely remodeled and refurnished the chapter room, tossed several parties, and still found time to defend the Faust-Robertson intramural trophy which they won last year. A memorial plaque was also placed in the chapter room in memory of Brother Louis Jarrett who was killed in an auto accident the day before school opened.

SAE holds honors in varied phases of campus life: five first-stringers on the football team, two cheerleaders, three class officers, several organization presidents and leaders.

ROLL

Brothers

Jack Abell	Wesley Floyd	Malloy Lampley
Hovey Aiken	Russ Froede	Tommy Lynn
Bernard Alverson	Johnny Gill	Reese Massey
Dennis Barbare	Doug Guthrie	Mack Poole
Bill Barringer	Buddy Hammond	Tommy Roper
Charlie Burnett	Allen Hoffmeyer	LeGrand Rouse
George Campbell	Jimmy Holler	Jack Sullivan
Robert Campbell	Wilbon Huntley, Jr.	Roy Taylor
Harley Christopher	Bill Jenerrette	Butch Trent
Pete Clark	Henry Kelley	Charlie Webb
Melvin Derrick	Bobby Kelley	Wally Weichbrodt
Paul Ellison	Bill Kinney	Tom Wyatt

Pledges

Kenneth Brown	Sammy Glenn	Paul Reinartz
Bill Fowler	Joe Kirby	Tub Smith

FIRST ROW, Left to Right: Christopher, Sullivan, Lynn, Jenerette, Ford, Ellison, Weichbrodt, Kelley, H. *SECOND ROW:* Taylor, Derrick, Barringer, Kelley, B., Trent, DuBose, Brown. *THIRD ROW:* Gill, Webb, Hammond, Aiken, Kinney, Butts. *FOURTH ROW:* Pope, Barbare, Froede, Walter, Hawkins, Burnett. *FIFTH ROW:* Abell, Rouse, Poole, Lampley, Glenn, Smith. *SIXTH ROW:* Alverson, Roper, Campbell, B., Guthrie, Wyatt, Huntley. *SEVENTH ROW:* Holler, Hoffmeyer, Fowler, Campbell, G., Reinartz.

AROUND THE CLOCK

. . . . With the Military

RESERVE

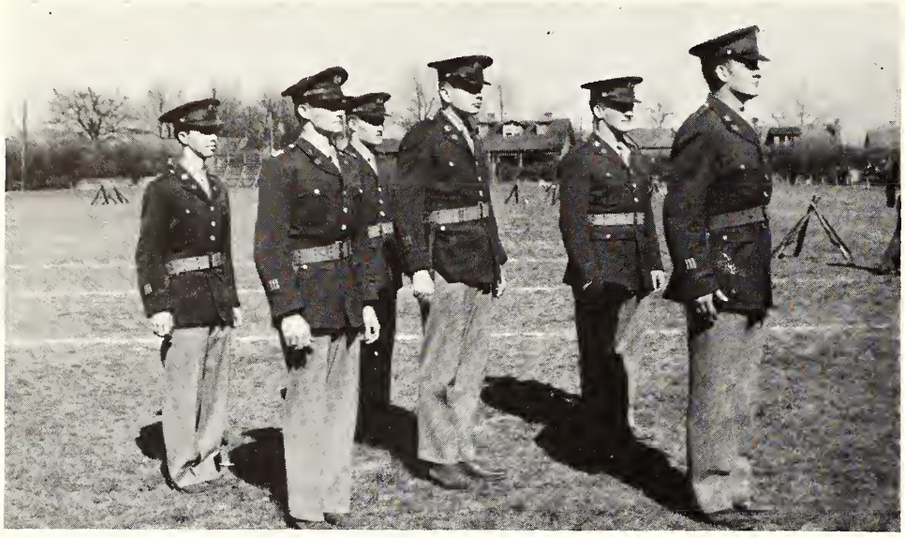

Cadet battalion staff officers

BILL THUSTON
Cadet Commander

COL. CHEATHAM, MAJOR WOOD
PMS&T; Adjutant

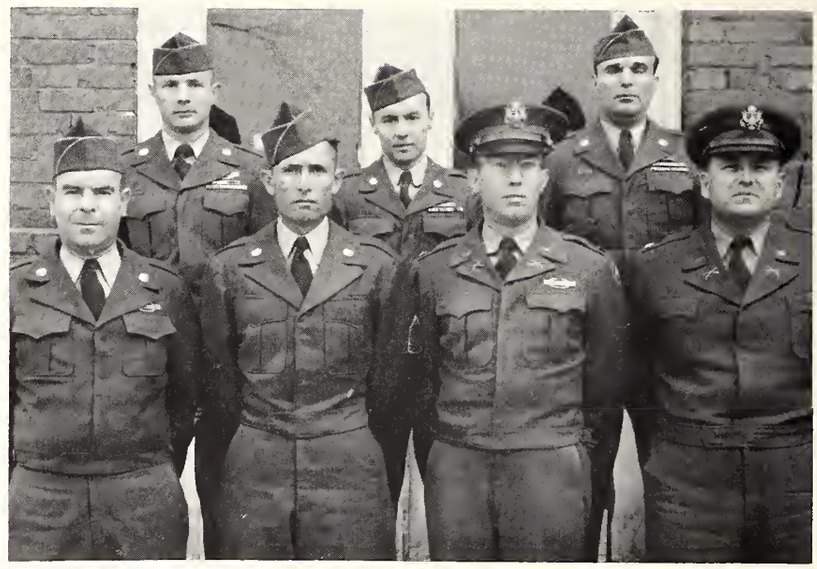

Instructors

HEADQUARTERS COMPANY

OFFICERS' TRAINING CORPS

Company A

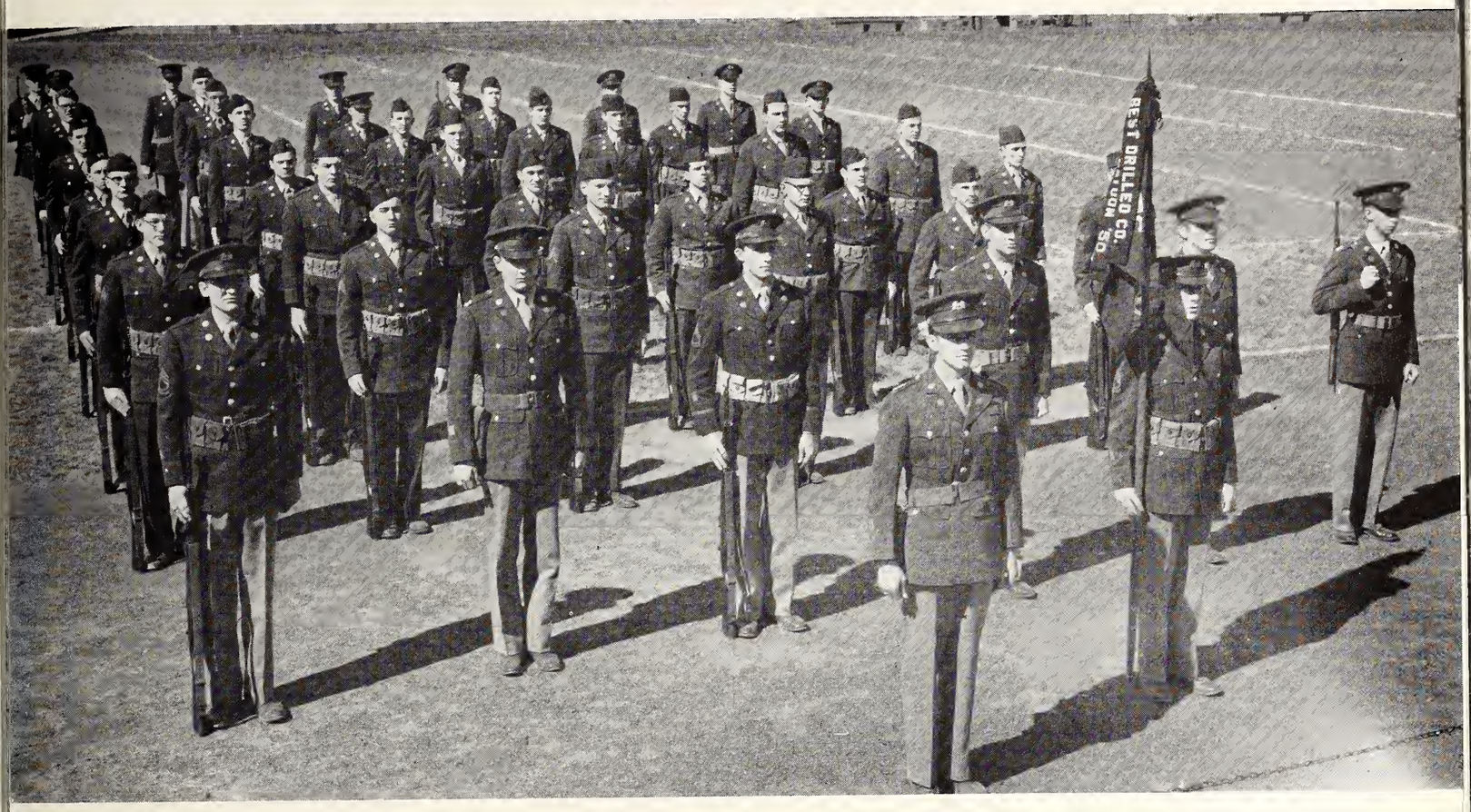

Company B

Company C

Company D

R. O. T. C. BAND

RIFLE TEAM

To Jack Beeler the Sports Section of The 1952 BOHEMIAN is dedicated.

The Staff considers it a privilege to give this tribute to one of Wofford's all-time great football figures. Beeler, the Terriers' triple-threat tailback, for the past two years has received both All-State and Little All-American honors.

He was the first South Carolina small college player to be asked to a post-season All-Star game, having starred in last December's Blue-Gray game in Montgomery, Alabama.

Because of his many achievements for Wofford, this honor is proudly accorded to Jack Beeler.

AROUND THE CLOCK

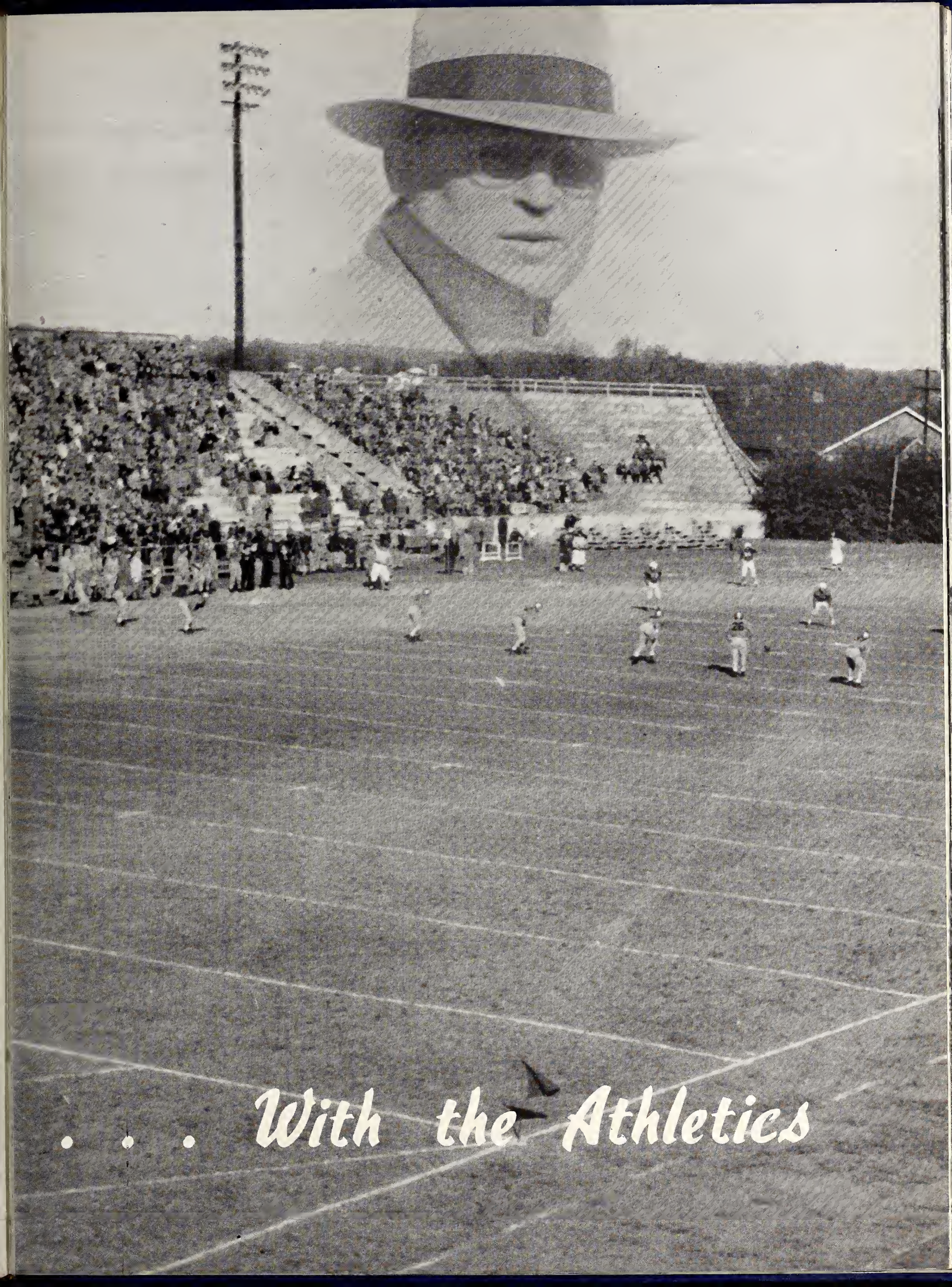

. . . With the Athletics

W O F F O R D ' S

FIRST ROW, Left to Right: Varner, Moody, Parker, Brock, Small, Pollard, Walker, Jones, Powers, Price, Hammett, Burnett. *SECOND ROW:* Abell, Barbare, Hoover, Cope, Barringer, Chambers, Kelly, Campbell, Cottingham, Fraley, McLellan, Pope, Clark. *THIRD ROW:* Bryant, Allen, Hipps, Sanders, Yeargin, Coleman, Ford, Bolus, Belue, Zeigler, Nanney, Weaver, Orgera, Krase.

T E R R I E R'S

FOURTH ROW, Left to Right: Thuston, Jester, Senatore, Goudelock, Cooksey, Cox, Myer, Hipp, Hollis, Cannon, Miller, G., Auman, Shuford, Gordon. *FIFTH ROW:* Carter, Beeler, Starnes, Lewis, Miller, B., Rice, Ellis, Markelonis, Gibson, Ditty, Batten, Robinson, Day, Graham, Arnold, McCully.

COACH PHIL DICKENS

The 1952 Terrier gridders faced probably the toughest array of opponents ever seen on a Wofford schedule and came through with an enviable record of six wins, three defeats and a tie with Stetson in the final Homecoming Game. Every school that beat Wofford was a large university.

Coach Phil Dickens' boys hit the heights in that muddy win over Furman, the first in over three decades. They showed the ability to come back from behind in the victories over P. C. and Tampa.

Besides taking the Little Four championship, Wofford placed Jack Beeler on the All-State first team, plus co-captains Bob Pollard and Jimmy Gordon on the second team.

COACHING STAFF: Kneeling: **Dickens.** Standing, left to right: **Stevens, Stapleton, McCullough, Robertson, Ariail**

WOFFORD'S TERRIERS

ZEB WILLIAMS
Manager

JIMMY GORDON
Co-Captain

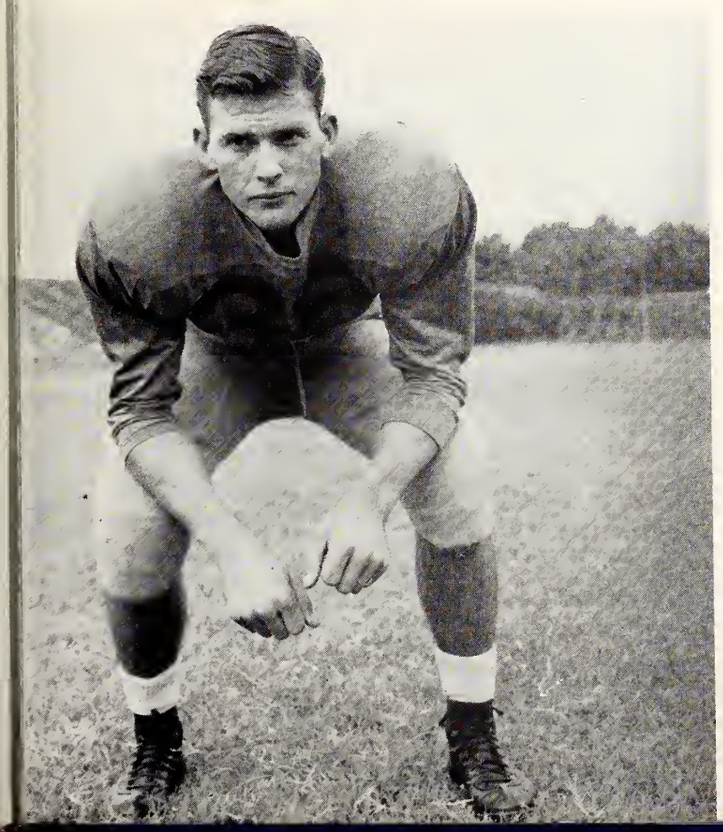

BOB POLLARD
Co-Captain

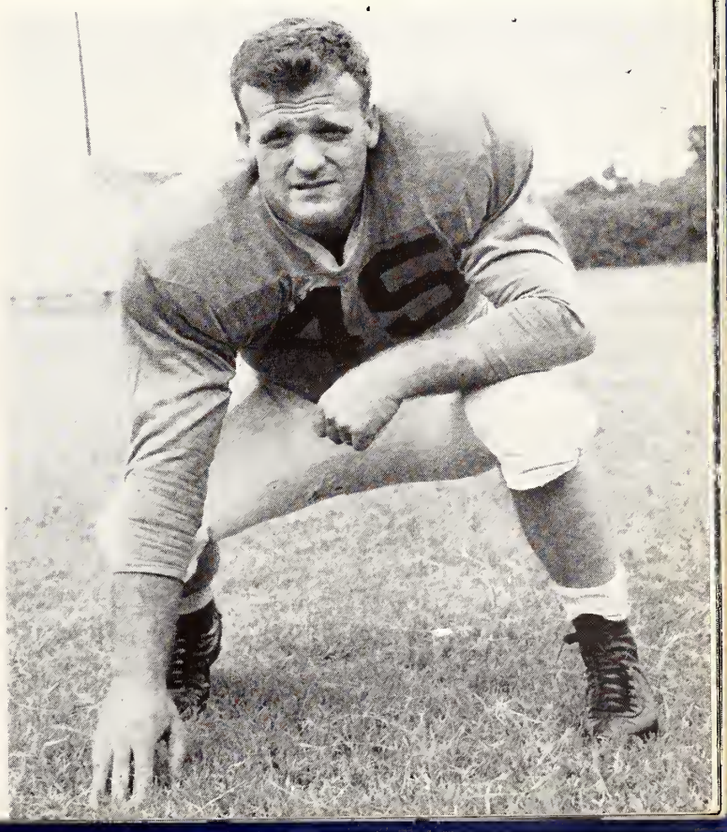

JACK ABELL

CHARLIE BRYANT

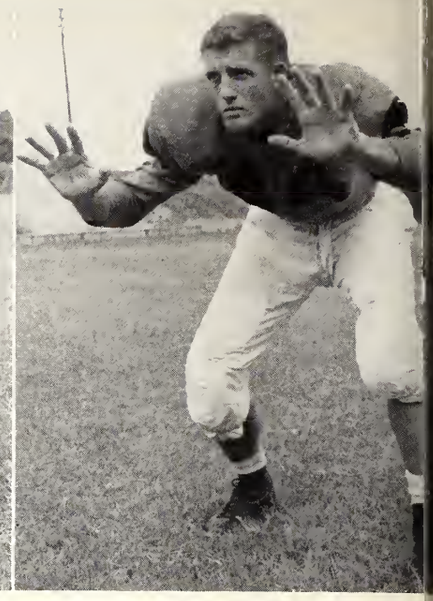

CHARLIE BURNETT

TERRIERS HALT MARINES . . . 33 - 20

Wofford's up-and-down grid crew started the 1951 season in high gear with a bang-up victory over the Parris Island Marines. Tailbacks Eli Sanders, playing his first victory game, and Jack Beeler ran and passed the Terriers to five touchdowns, the last two coming in the fourth quarter for the winning margin. Sanders hit paydirt twice and passed to "Mop" Cannon for another six-pointer. Barbare and McLellan also scored for the winners.

Fullback Billy Hayes, formerly Charlie Justice's running mate, was almost the whole show for the Marines as he romped to three touchdowns and gained almost at will. It took a sturdy Terrier line, led by co-captain Bob Pollard, to stop him in the final period.

Starnes makes a first down as Cottingham blocks

Hollis hangs on as Jester moves in

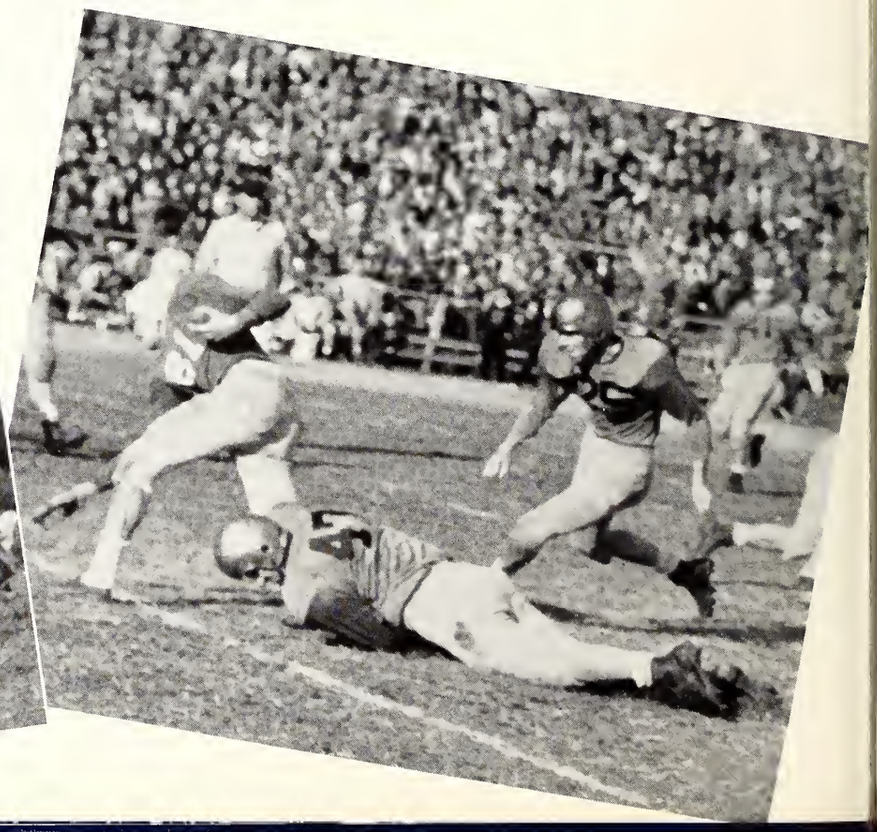

DENNIS BARBARE

BILL BARRINGER

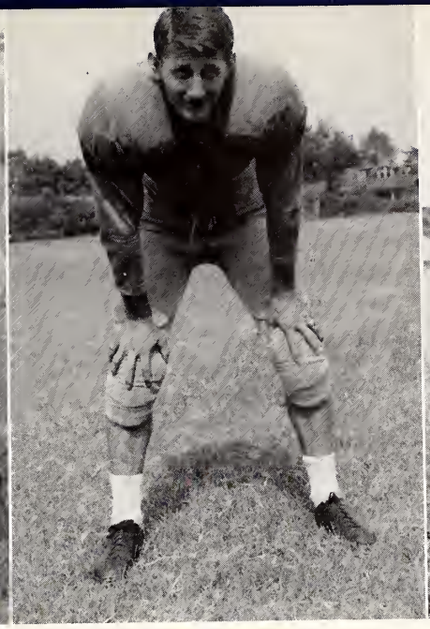

JACK BEELER

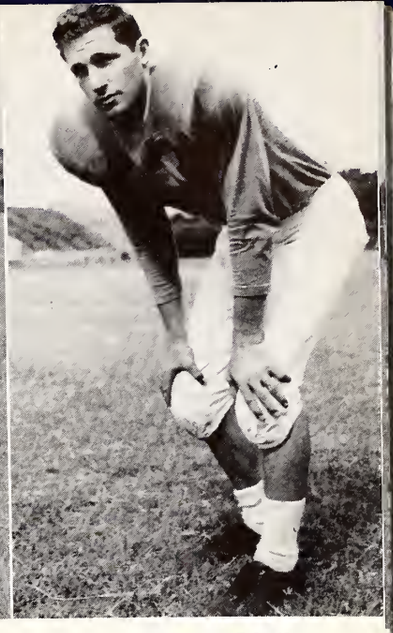

JIMMY BROCK

V.M.I. TRAMPLES WOFFORD . . . 29 - 6

The Terriers had an off day and VMI's Southern Conference co-champions didn't need the breaks they got in handing Wofford their worst loss in Phil Dickens' five years here. The Keydets rolled up 22 points in the first half, jolting the hopes of the fifty-odd Woffordites who journeyed up to Lexington for the contest.

Beeler's passing was the only bright light in the Terrier attack, while End Bill Pope and Guard Glenn Miller stood out on defense. It was Pope's third period interception that set up Wofford's only score. "Rosy" McLellan bounced over the line on fourth down for the six points.

BUDDY ARNOLD

HAL AUMAN

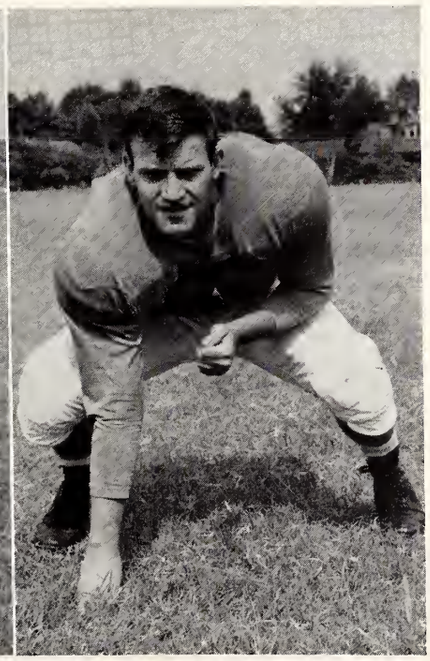

BOBBY CAMPBELL

Two third-period touchdowns brought an end to Wofford's Florida jinx as they knocked off Tampa's favored Spartans 21-14 in one of the best games of the season. Beeler and Sanders again sparked the offense with Eli shifted to wingback. Both scored on 10-yard end runs in the decisive third quarter.

Tampa counted twice in the first half, both times on long passes by Quarterback Lahosky.

The Terriers pulled an old play out of the bag for their first score. Co-Captain "Stick" Gordon hit Bill Pope in the end zone with that 1949 relic—the end-around pass.

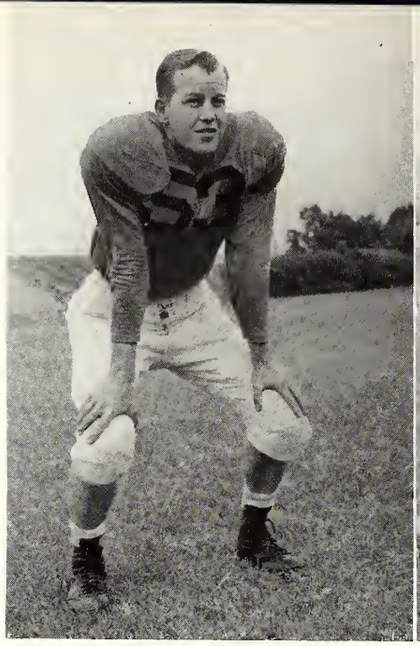

RALPH CANNON

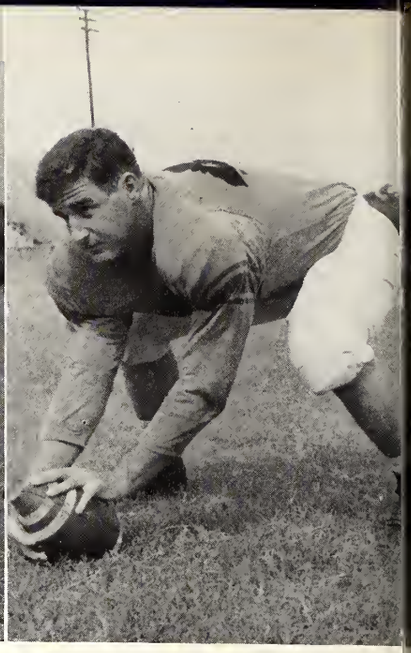

JOHN CHAMBERS

TERRIERS TOPPLE TAMPA . . . 21 - 14

Sanders bites the dirt

BUDDY CLARK

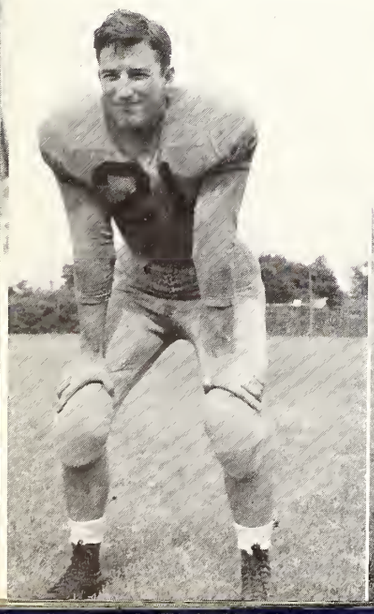

JESSE COOKSEY

JOHN COTTINGHAM

JIMMY DAY

JODY ELLIS

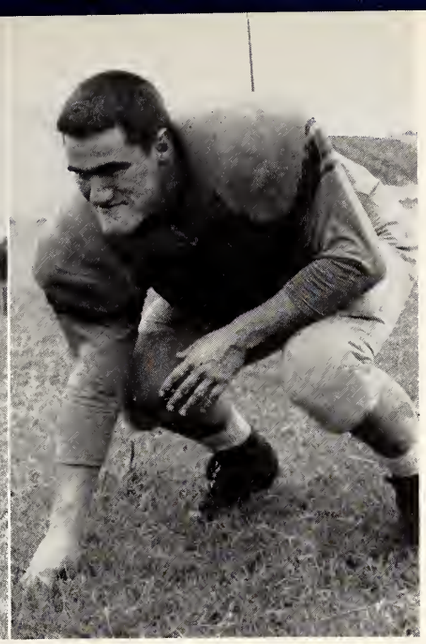

JIM DITTY

The Tigers won this one, but Wofford's Jack Beeler was the Man of the Hour as his sensational passing broke the Southeastern Conference pass completion record. Thirteen thousand fans watched the Tennessee tailback connect on 24 out of 32 aerials, good for 161 yards and two touchdowns—but all in a losing game.

The Terriers frequently drove deep into Auburn territory but stopped short of the goal line. The Tigers, on the other hand, had it easy, scoring on a fumble, a 79-yard run, a 22-yard pass, and one legitimate scoring drive, set up by a fumble. The Terrier TD's were made by Rice and Sanders, although Beeler tossed to a number of receivers.

BEELER STARS—AUBURN WINS . . . 30 - 14

Beeler cuts on long gain

BOB FRALEY

LAWRENCE HAMMETT

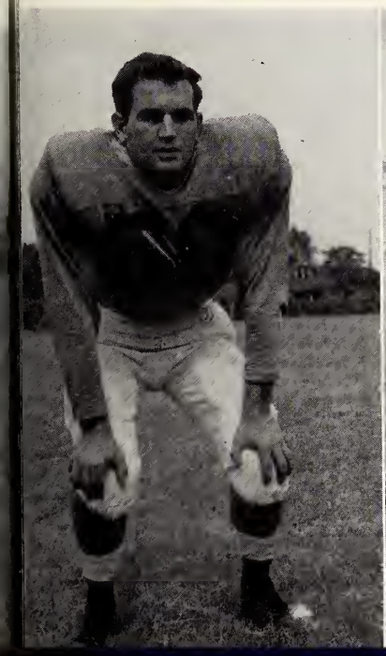

TOMMY HIPP

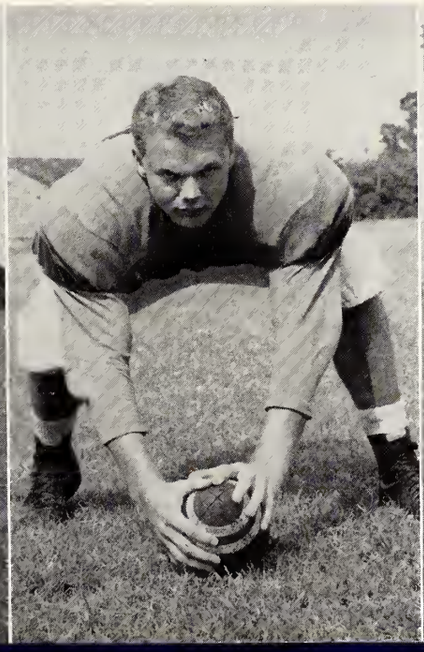

MYERS HOLLIS

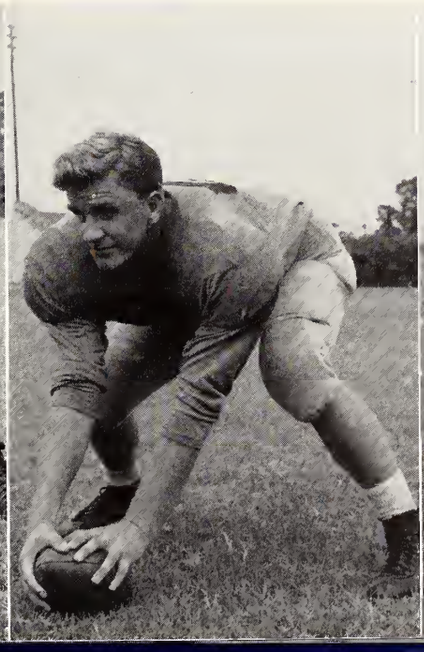

JERRY JESTER

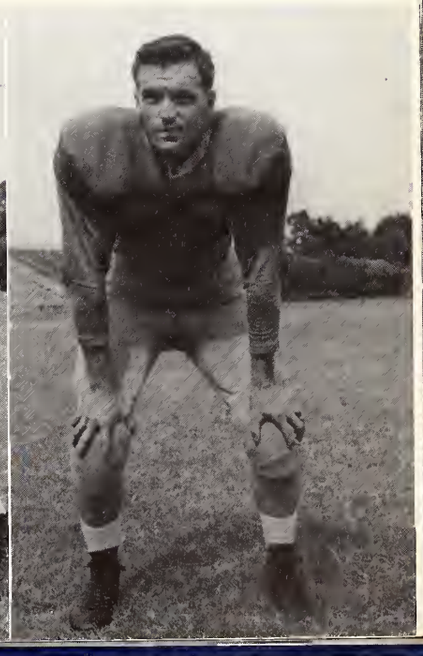

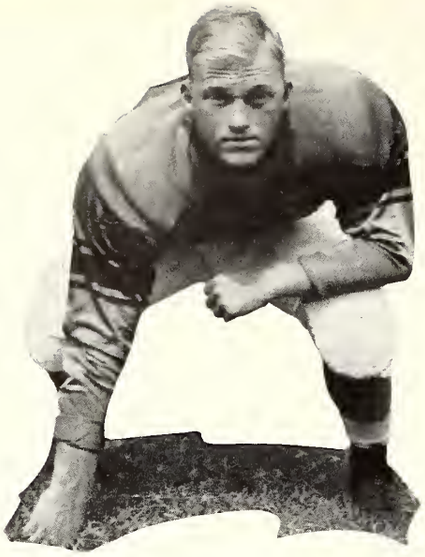

FRED JONES

BOBBY McLELLAN

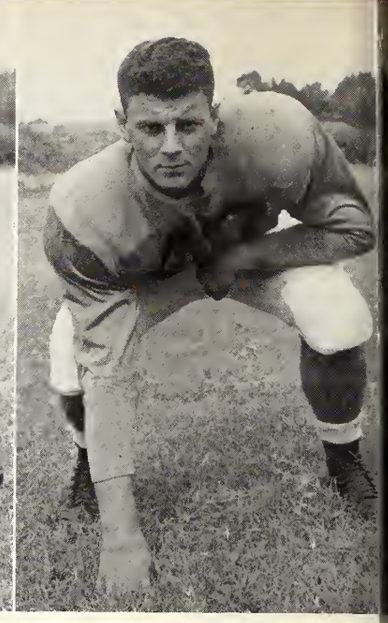

BILL KELLY

TERRIERS TRIP ERSKINE . . . 28 - 0

The score wasn't as high as predicted, but the Terriers managed to get seven points a quarter for an expected triumph over the game but outmanned Flying Fleet. Played in Greenwood, the game saw Wingback Eli Sanders take the state scoring lead with two touchdowns which brought his total to 36 points.

Running and passing combined in four paydirt drives of 24, 46, 51, and 30 yards. Both of Sanders' scores came on passes from Beeler. Fullback McLellan bulled over twice for the other TD's. Dennis Barbare's reliable toe came through on all four extra point tries.

Burnie Miller ready to rack

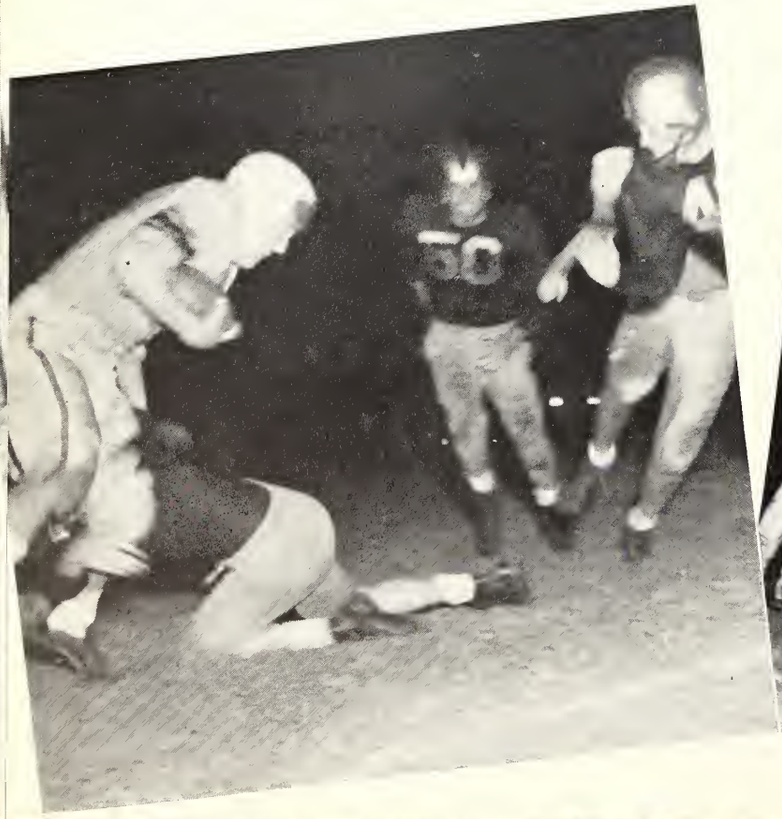

Moody out front followed by speeding Sanders

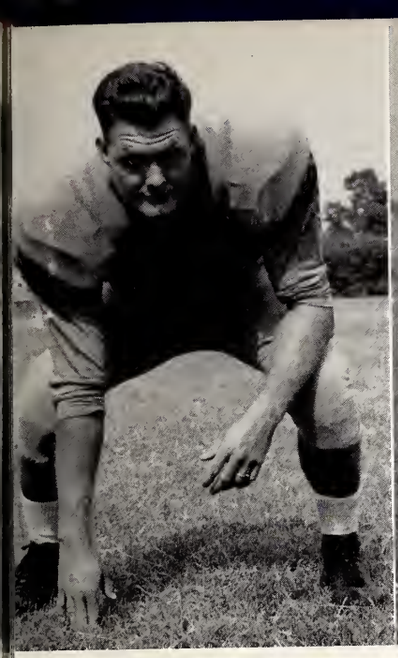

BURNIE MILLER

GLENN MILLER

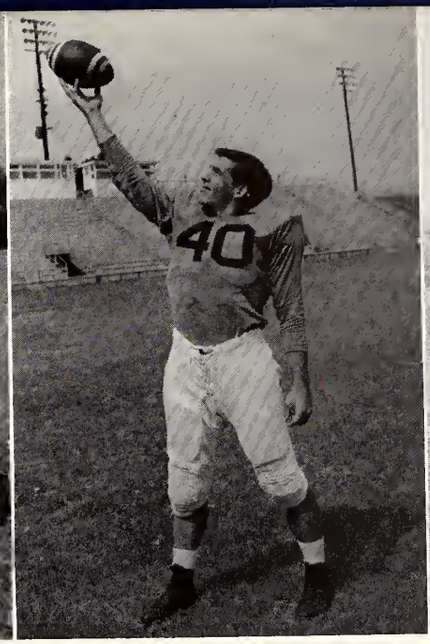

GERALD MOODY

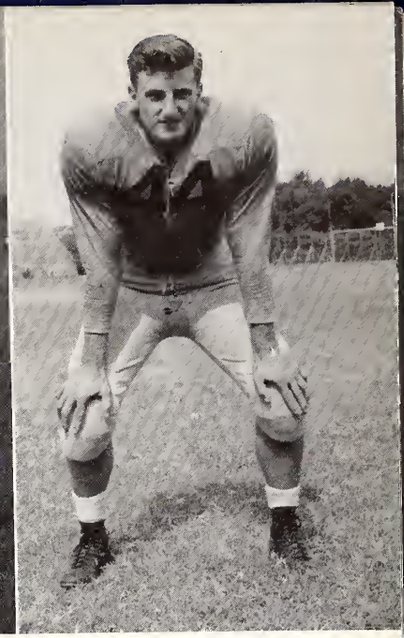

BILL MYER

WOFFORD DOWNS PC . . . 33 - 14

Roaring back with three touchdowns in the last quarter, the Terriers again stopped those Blue Hose before 5,000 screaming fans at Clinton. Wofford seemed on its way to an easy win with a 13-0 lead in the second canto. But PC's Tommy Jordan streaked 90 yards with the next kickoff and before the fire died down, the Hose had scored again.

Bud Neely kicked both points and the score remained 14-13 through the third quarter. Then Eli Sanders got loose for 75 yards. Burnie Miller leaped over two plays later. An alert defense kept PC in their own territory and Starnes and McLellan added six-pointers before the game ended.

BILL POPE

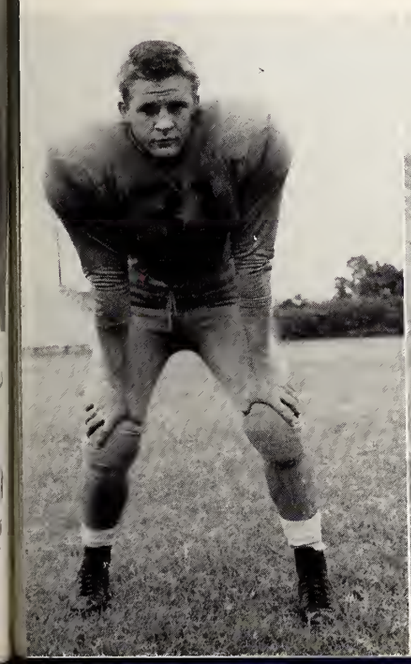

TONY ORGERA

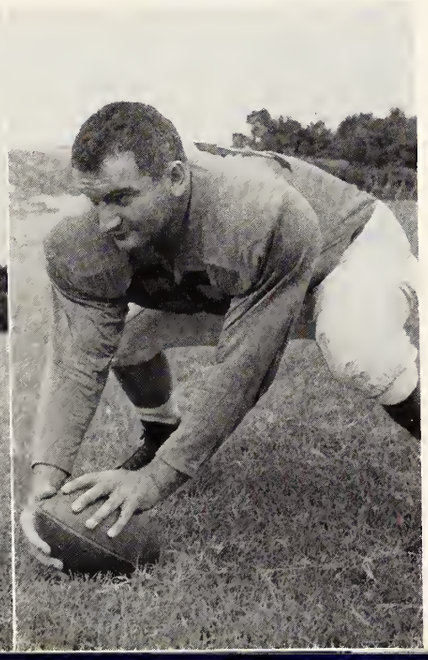

RODDY POWERS

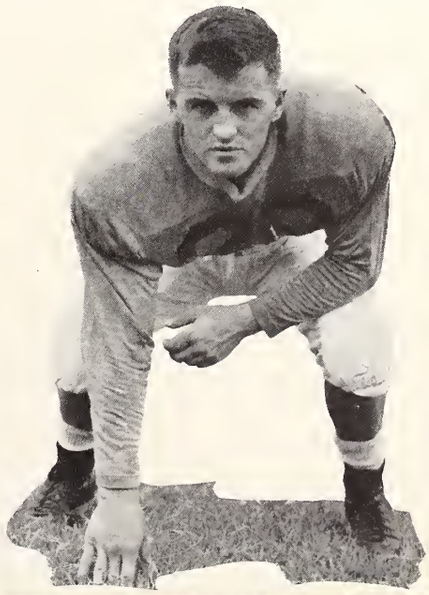

TERRIERS TAKE NEWBERRY . . . 21 - 0

Wofford wrapped up its fourth straight Little Four title by coasting to a 21-0 win over Newberry. After scoring three times in the first half, the Terriers settled down to a defensive game and held the Indians to a net total of 11 yards rushing.

McLellan capped the first drive, covering 69 yards, with a 2-yard plunge. Starnes went 20 for the next one, and Barbare grabbed a 20-yard aerial from Beeler for the final marker.

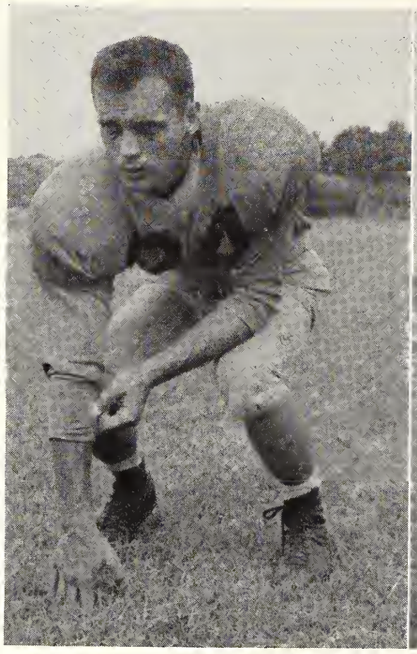

DAVE RICE

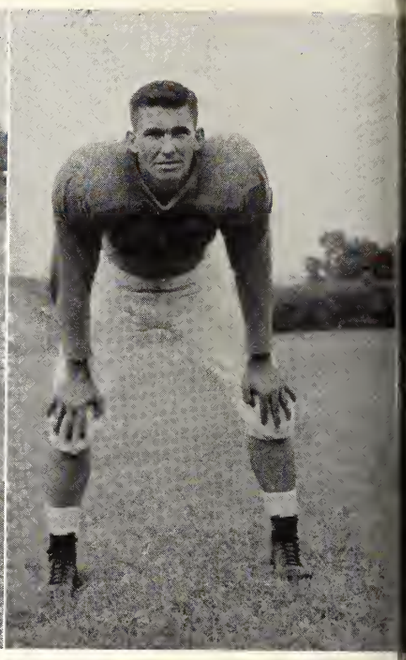

ELI SANDERS

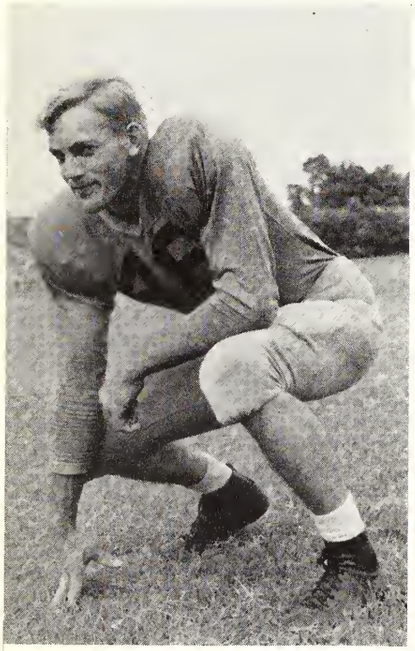

STUART SHUFORD

Powers grabs at Sequella with Ditty coming up fast

BILL SMALL

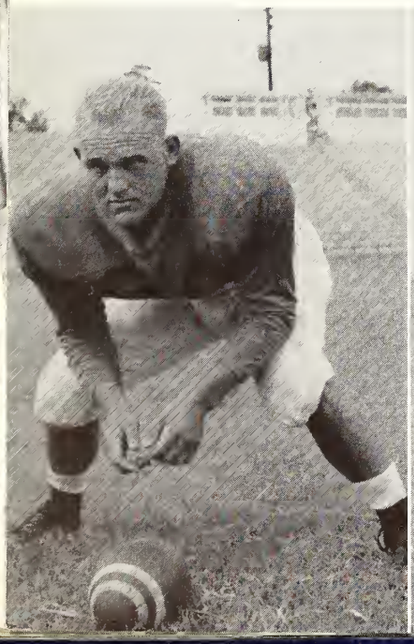

BOB STARNES

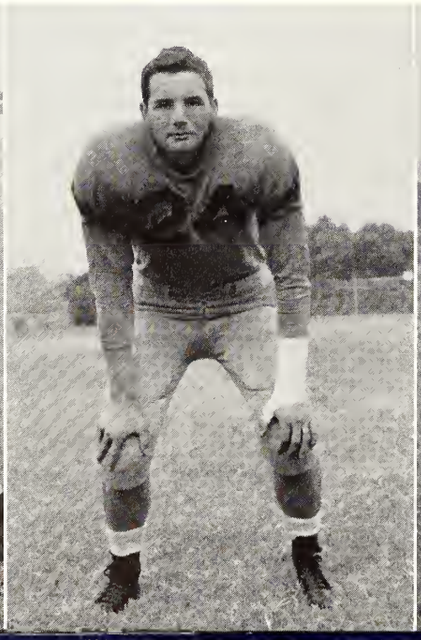

BILL THUSTON

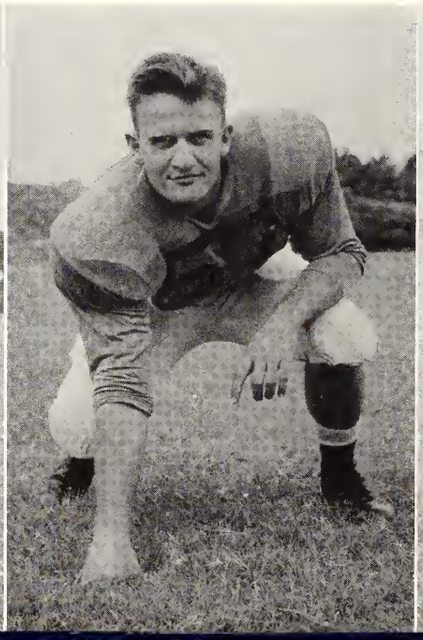

COOTER ALLEN

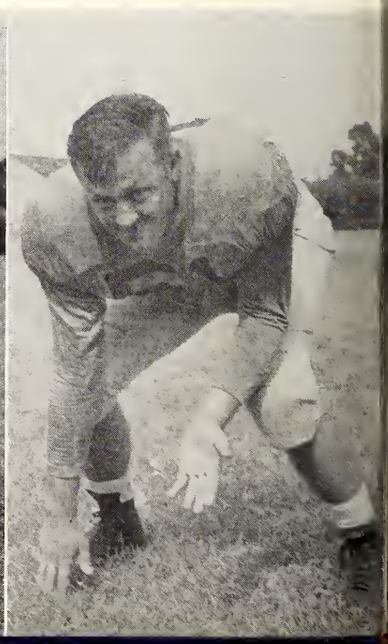

WOFFORD WHIPS FURMAN . . . 14 - 12

It took a magnificent display of defensive football to do it, but the Terriers finally tamed Furman's Hurricane for the first win over the Baptists in 35 years. Seventy-five hundred tense and rain-soaked fans watched Wofford chalk up two quick touchdowns in the first period and then doggedly hold its advantage the rest of the way on a muddy gridiron.

It was the running of Beeler and the two points after touchdowns by the talented toe of Barbare that finally spelled victory for the Terriers.

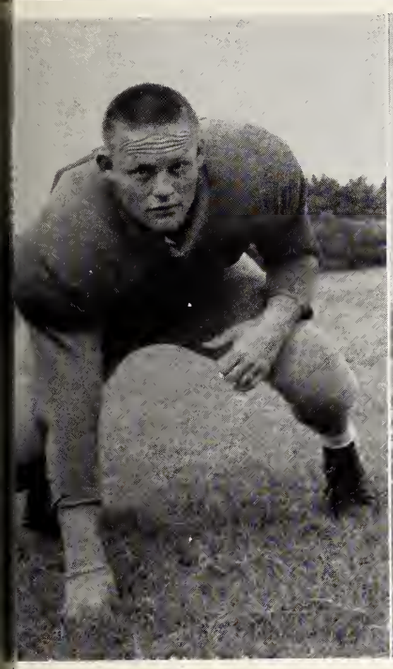

BERT BATTEN

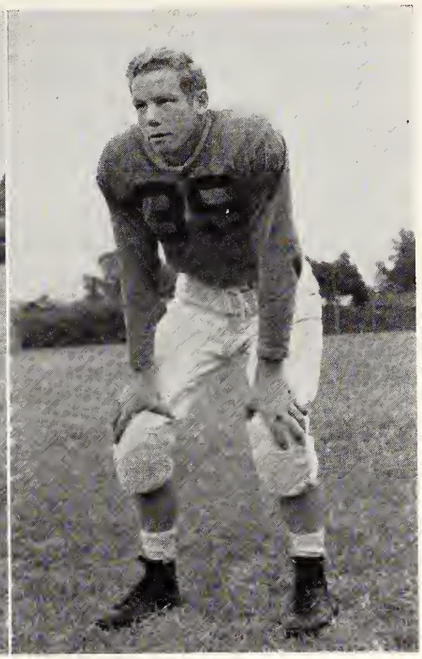

ARTHUR BELUE

Starnes gets by tackler; Arnold on left

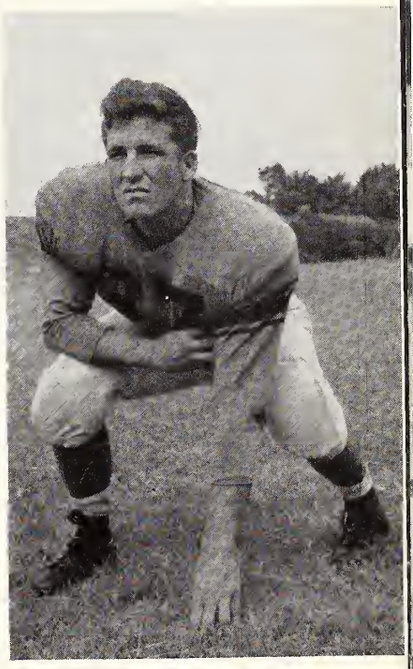

PAUL COPE

GILBERT COX

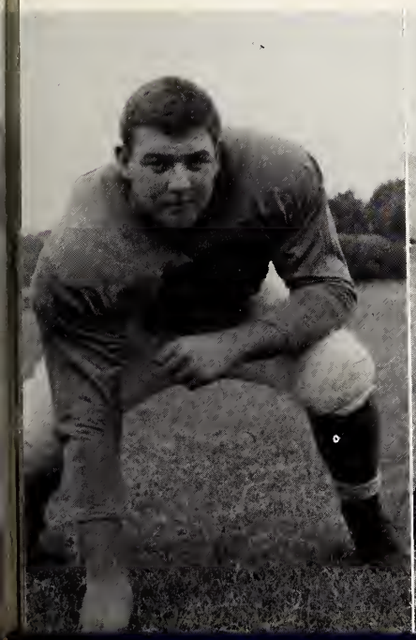

LEE FORD

PHIL GIBSON

STEVE GOUDELOCK

STEVE KRASE

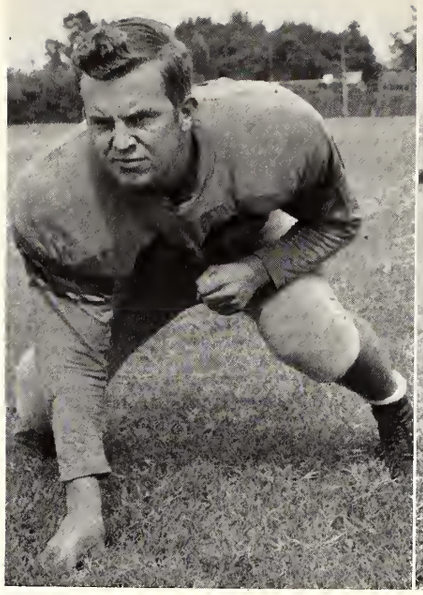

DICK HOOVER

ZIGGY MARKELONIS

FLORIDA STATE DRUBS TERRIERS . . . 14 - 0

The Terriers traveled to the land of sunshine again and wilted before the powerful attack of FSU's hefty Seminoles. It was the first time in 16 games that the Dickensmen had failed to score.

The Seminoles tallied once in the second and once in the third quarters and held the Terriers at bay through most of the game. Tailback Jody Ellis sparked Wofford's only long drive, which sputtered out on the FSU 14. Beeler completed seven passes but his receivers let him down. Jack Abell turned in a sparkling game at offensive end, and Bill Thuston stood out on defense.

Ellis struts wide around end

PC'uns pile up on Eli

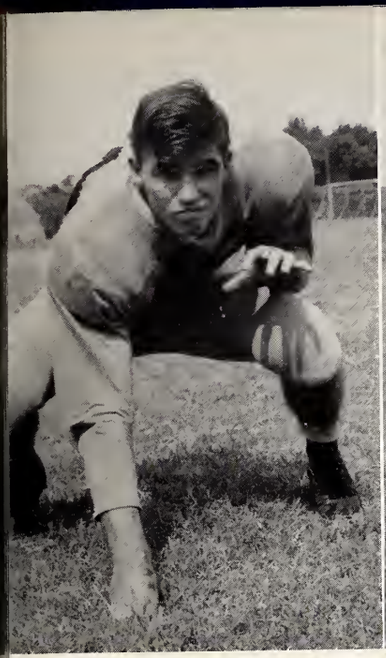

ROBERT McCULLY

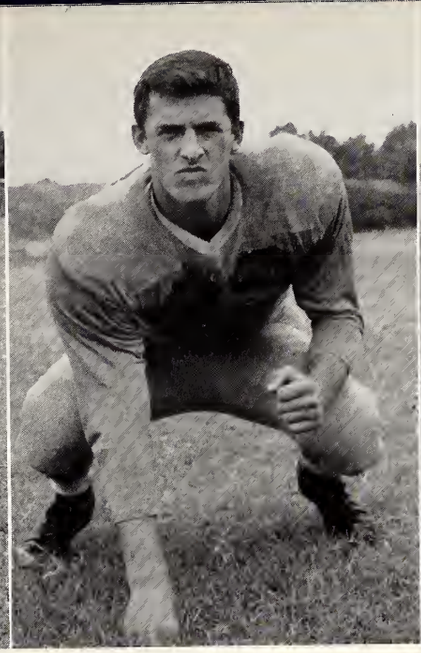

ARNOLD NANNEY

HARRY PARKER

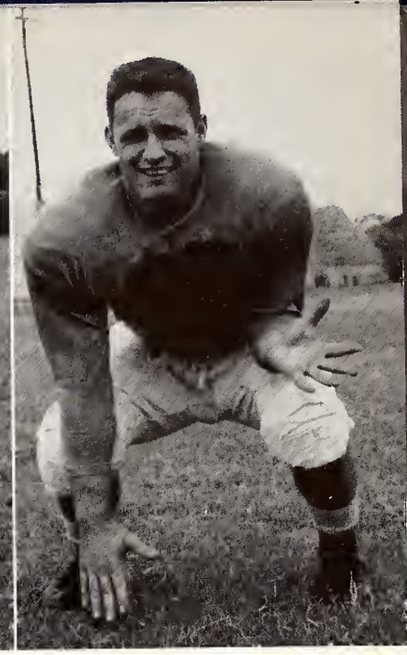

JOE PRICE

WOFFORD KNOTS STETSON . . . 7-7

Bitter cold and Homecoming may have helped the Terriers in their final game as they held favored Stetson to a 7-7 tie. After a scoreless, but exciting, first half, Charlie Bryant scooted 50 yards off tackle for the first tally of the game. Barbare converted. But the lead was shortlived. The Hatters finally made one of their threats count. Bill Johnson went the final 3 of a 75-yard drive on a quarterback sneak and Martin kicked the point.

Stetson's second field goal attempt in the final minute went wide and Wofford fans contentedly settled for a tie. The draw went along with six wins and three losses for a successful Terrier grid season against some mighty tough opposition.

DAVE WALKER

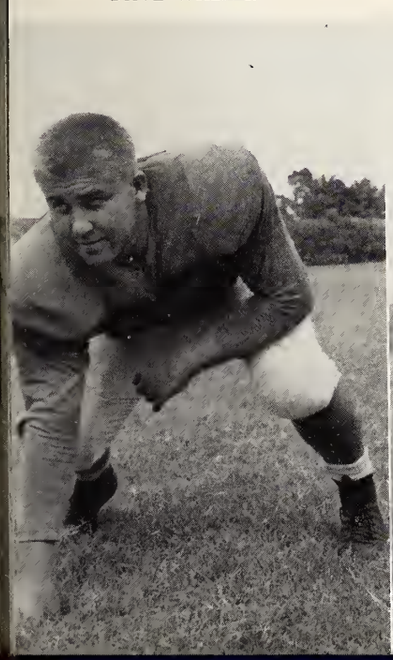

BEN WEAVER

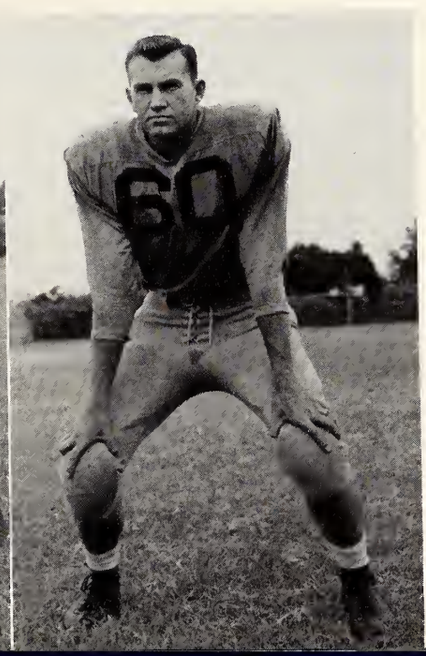

BILL YEARGIN

B A S K E T B A L L

Armstrong, Manager; **Ariail,** Trainer; **Robertson,** Coach; **Few,** Manager

Nineteen fifty-two marked one of Wofford's most successful basketball seasons in recent years. Sparked by towering All-State Center Ellerbe "Daddy" Neal, the Terriers rolled to 16 victories in 24 games.

Highlights of the season were the two exciting victories over the Presbyterian cagers. The Terriers were Little Four and Little Five champs, although PC's Blue Hose took the Little Four tournament final from a tired Wofford crew.

Moody, Abell, Womble, and Bryant made up the rest of the first five with record-breaking Neal.

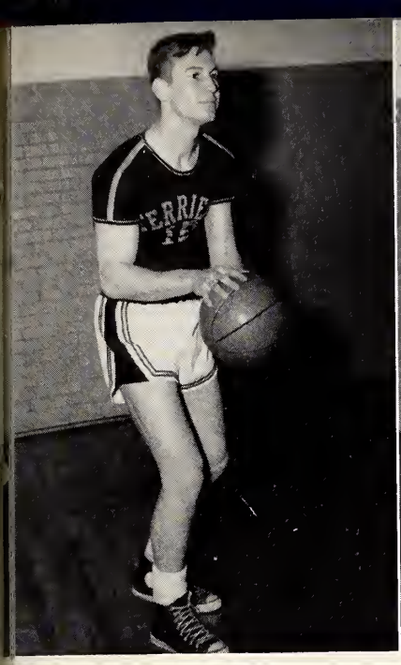

JACK ABELL

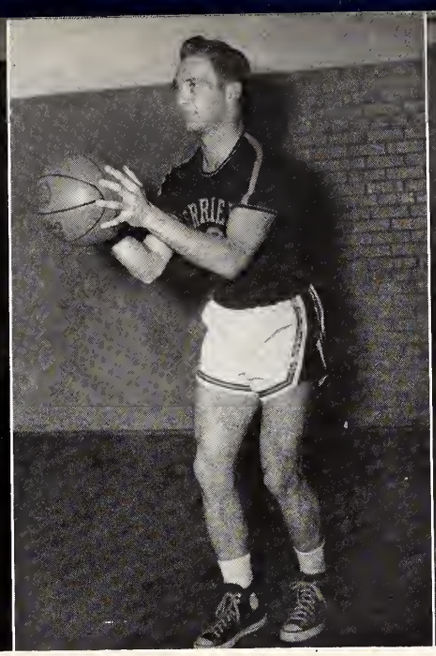

CHARLIE BRYANT

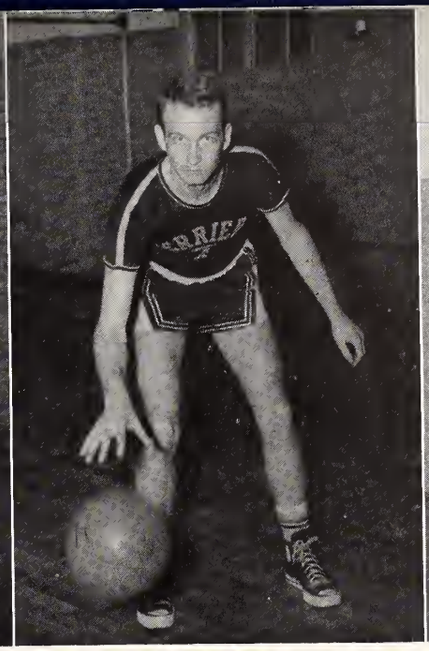

BILL BRYANT

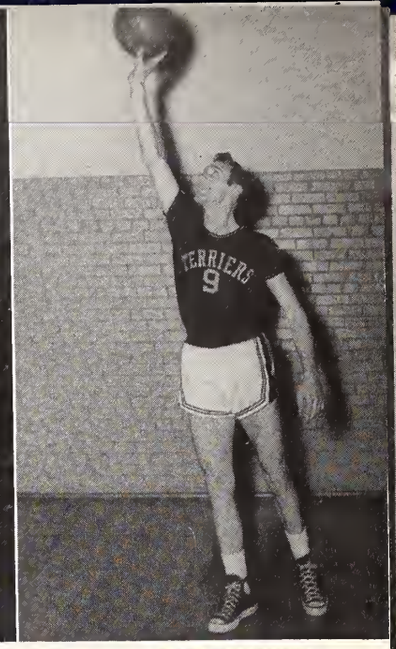

DOUG GUTHRIE

WOFFORD 52	UNIVERSITY OF FLORIDA	76
WOFFORD 73	GEORGIA TEACHERS	82
WOFFORD 77	FURMAN	88
WOFFORD 78	LENOIR-RHYNE	77
WOFFORD 96	PIEDMONT	55
WOFFORD 70	MERCER	77
WOFFORD 78	COLLEGE OF CHARLESTON	60
WOFFORD 87	NEWBERRY	64
WOFFORD 89	MERCER	81
WOFFORD 77	ERSKINE	52
WOFFORD 84	LENOIR-RHYNE	67
WOFFORD 84	COLLEGE OF CHARLESTON	59
WOFFORD 67	PRESBYTERIAN	66
WOFFORD 94	ERSKINE	61
WOFFORD 82	PIEDMONT	52
WOFFORD 108 (three overtimes)	PRESBYTERIAN	104
WOFFORD 70	THE CITADEL	69
WOFFORD 71	NEWBERRY	69
WOFFORD 65	THE CITADEL	74
WOFFORD 83	WESTERN CAROLINA	84
WOFFORD 88	WESTERN CAROLINA	67
WOFFORD 89 (one overtime)	FURMAN	93

LITTLE FOUR TOURNAMENT

WOFFORD 84	NEWBERRY	66
WOFFORD 76	PRESBYTERIAN	84

REX GUTHRIE

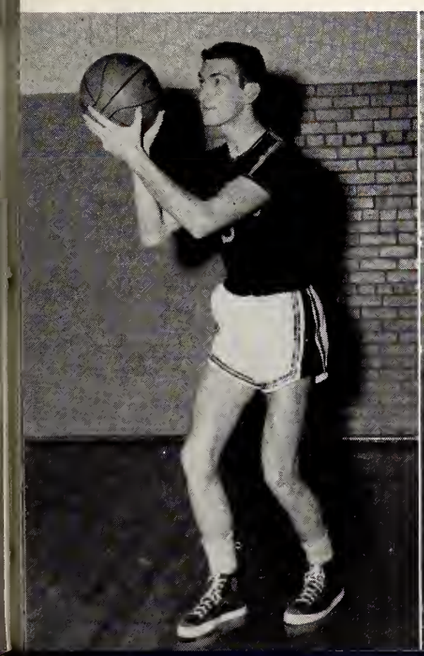

WALTER "ROCK" HUFF

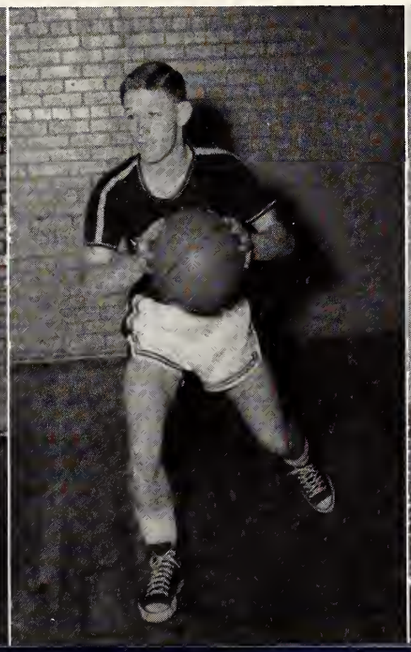

BILL MOODY

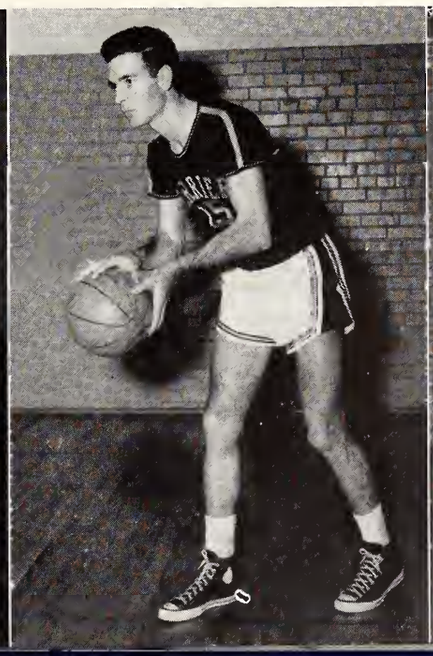

ELLERBE "DADDY" NEAL

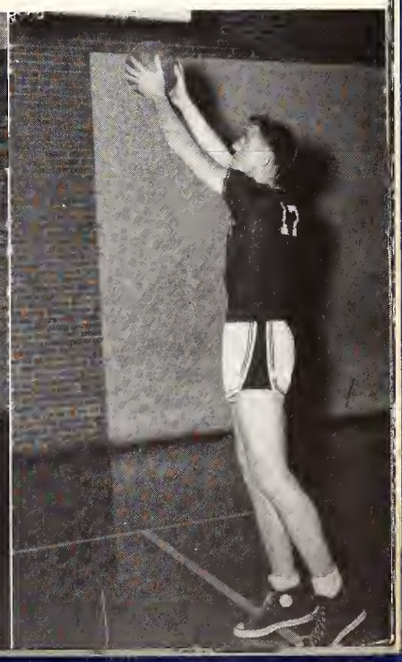

First five with coach

"Daddy" practices on ringers

Floogie, "The Texan," adds comedy

JAMES LOWRY

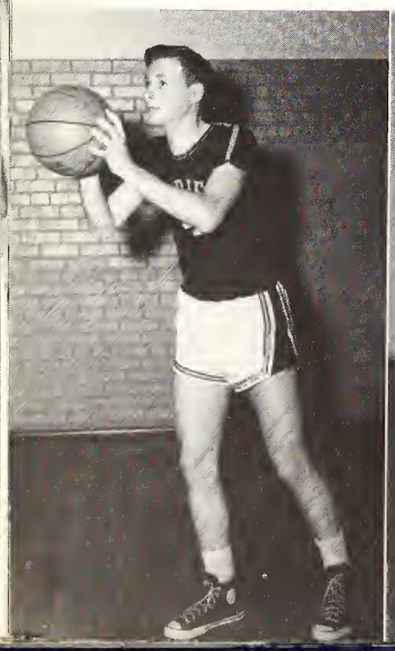

LeROY PARRIS

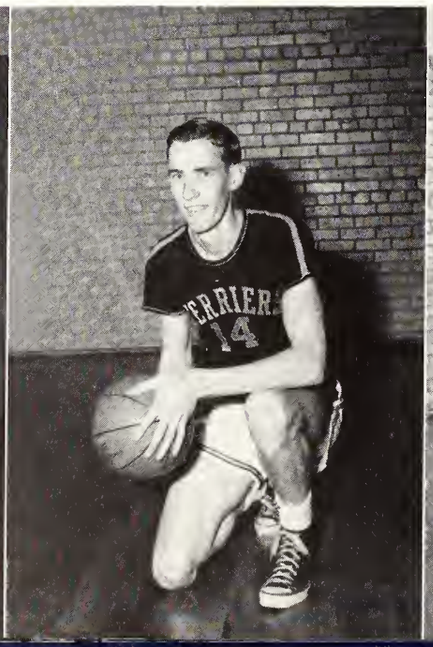

EARLE ROCHESTER

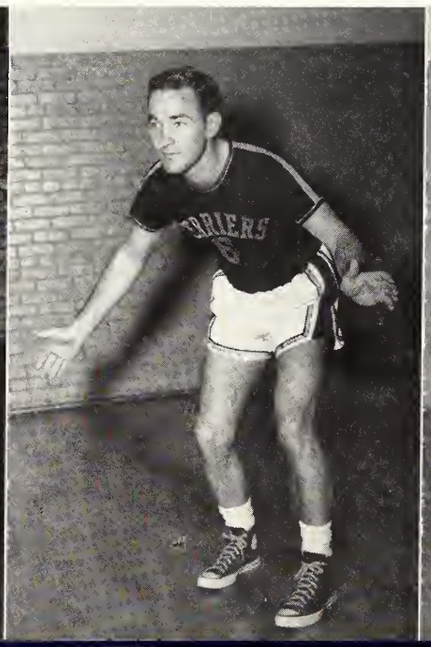

GENE WOMBLE

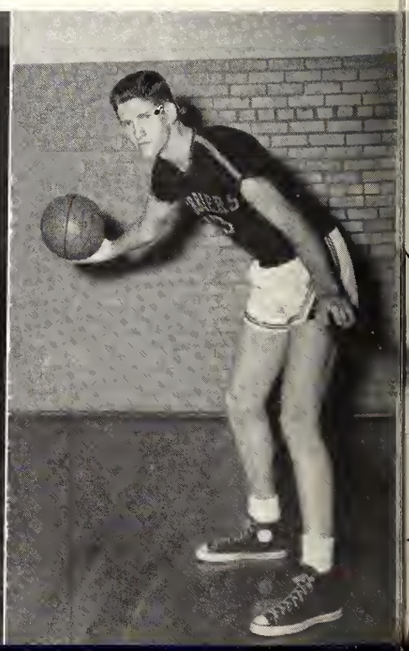

HENRY BYNUM

HARVEY FLOYD

REX GUTHRIE

T E N N I S

March	14	George Washington
March	20	Presbyterian
March	26	Furman
March	28	Erskine
April	2	Presbyterian
April	4	Furman
April	14	High Point
April	22	Univ. of South Carolina
April	23	Erskine
April	24	Clemson
April	25	College of Charleston
April	28	Univ. of South Carolina
May	2	College of Charleston
May	3	The Citadel
May	8	Clemson
May	16	The Citadel

PROF. A. M. CHREITZBERG
Coach

ALLEN HOFFMEYER

WALTER "ROCK" HUFF

SIDNEY KELLY

B A S E B A L L

WILBUR STEVENS
Coach

1952 SCHEDULE

April 3	NEWBERRY	Here
April 5	ERSKINE	Due West
April 10-11	MARINE BARRACKS	Charleston
April 15	PRESBYTERIAN	Here
April 16	WESTERN CAROLINA	Here
April 21	PRESBYTERIAN	Clinton
April 23	ERSKINE	Here
April 25	NEWBERRY	Here
April 29	NEWBERRY	Newberry
May 1	ERSKINE	Due West
May 2	FURMAN	Here
May 6	PRESBYTERIAN	Here
May 7	NEWBERRY	Newberry
May 9	WESTERN CAROLINA	Cullowee, N. C.
May 12	FURMAN	Greenville
May 13	PRESBYTERIAN	Clinton
May 14	ERSKINE	Here

R. L. COKER

BILL POPE

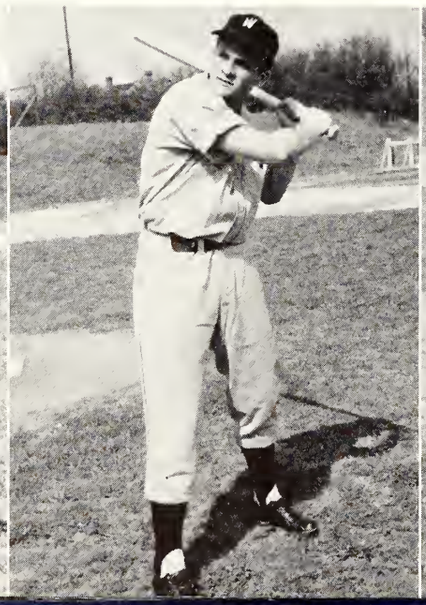

C. W. BRANCH

TERRY LISTON

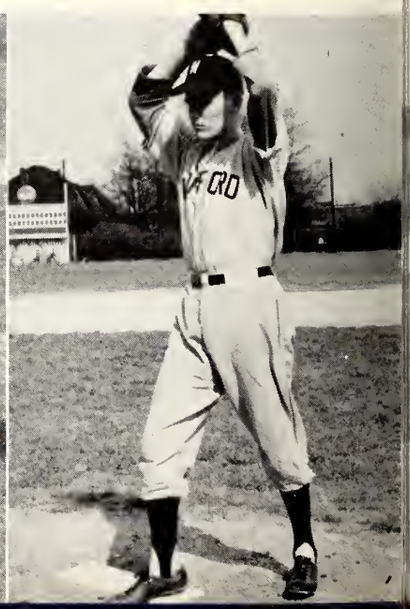

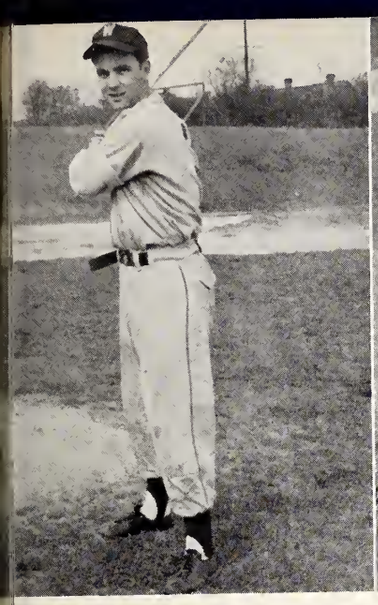

JOHN GILL

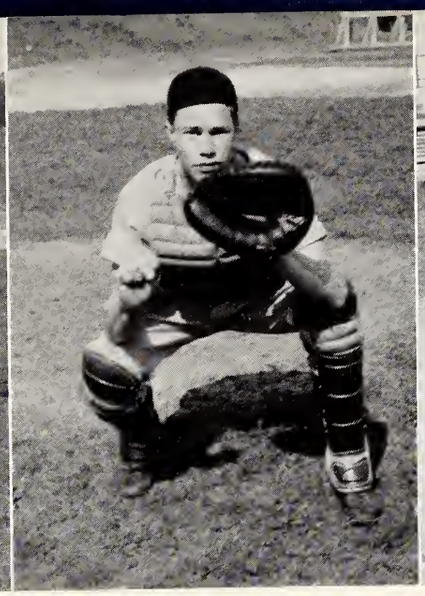

CHARLES GRAHAM

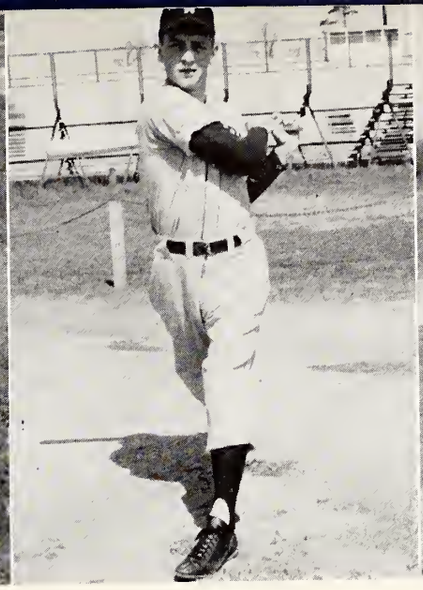

JIM SUBER

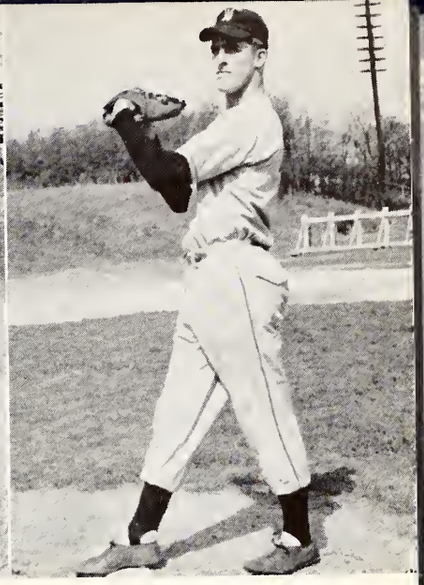

ARNOLD NANNEY

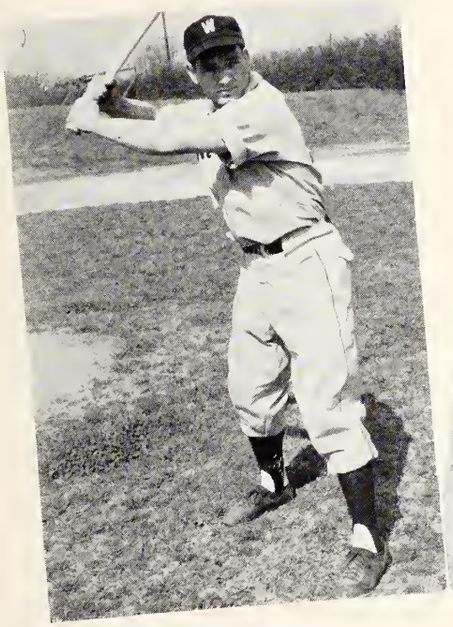

CHARLIE BRYANT

PETE BROWN

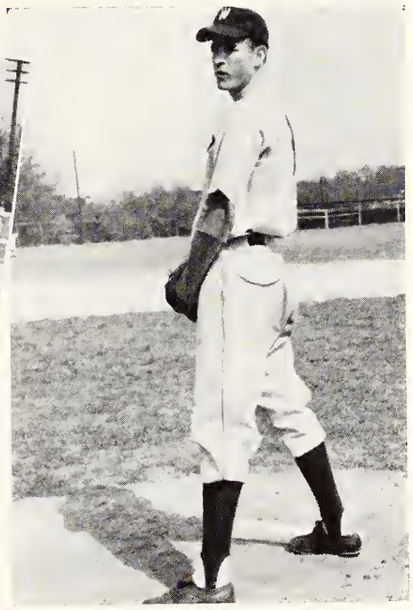

BILL MOODY

FRANK PUSEY

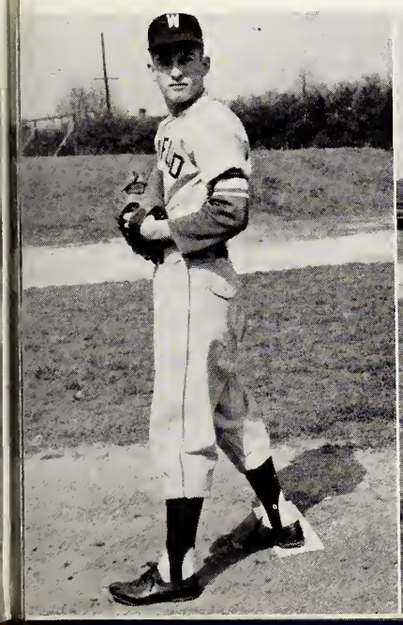

BOB TAYLOR

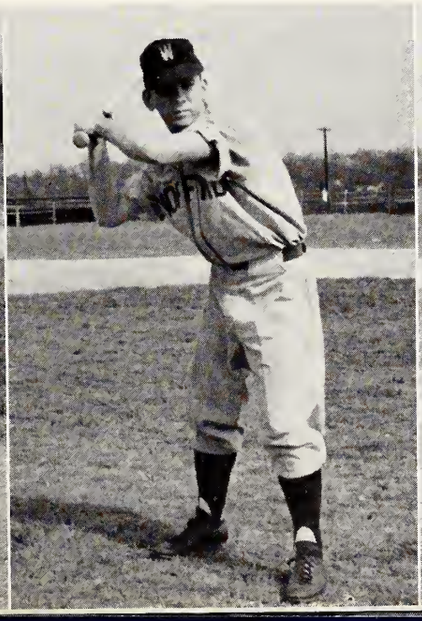

HOVEY McCLURE

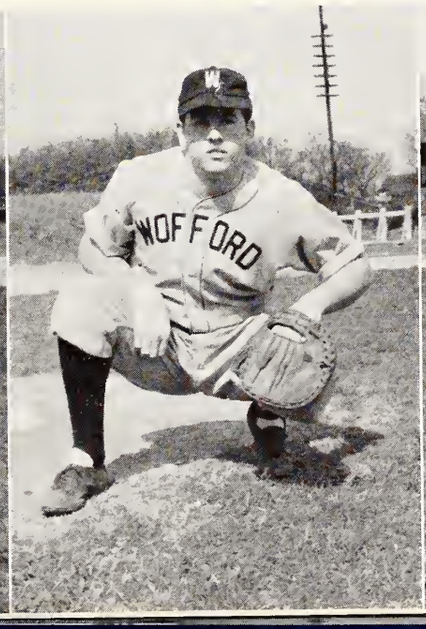

BOB HAMRICK

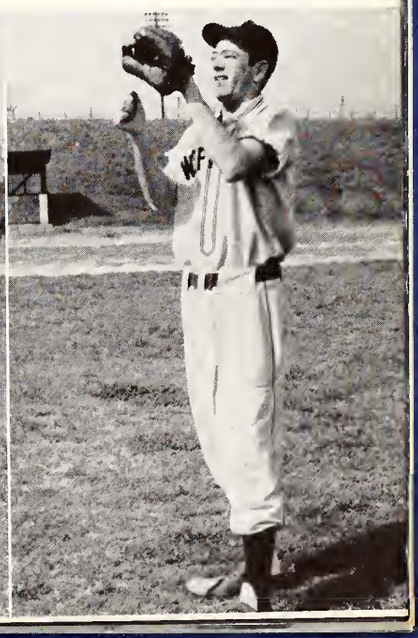

JACK ABELL

JACK BEELER

JOE BOX

MAC CANADAY

CAROL WHATLEY

G O L F

March 18	Clemson College
March 20	North Carolina State
March 25	Newberry College
March 28	Presbyterian College
April 1	Presbyterian College
April 4	Newberry College
April 5	Erskine College
April 15	Furman University
April 18	Furman University
April 22	Clemson College
April 23	Erskine College
April 25	University of South Carolina
May 1, 2, 3	Southern Intercollegiate Tournament
May 12	University of South Carolina
May 13, 14, 15	S. Carolina Intercollegiate Tournament

JOEL ROBERTSON
Coach

C. W. CRAWFORD

VERNON HARWELL

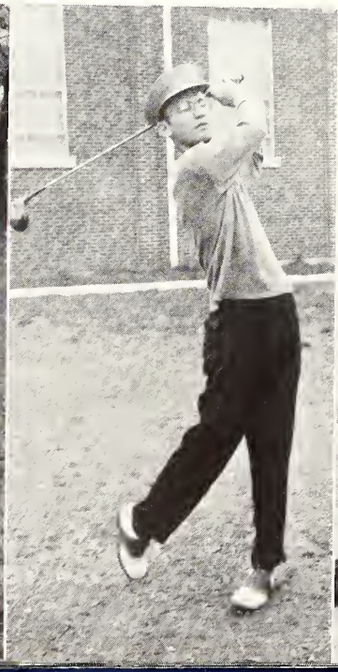

WHIT PERRY

GLENN MILLER

BILL THUSTON

Carswell, Reaves, Jenerette, Gill, Furr

The Wofford Locomotive

CHEERLEADERS

At every game and pep meeting five Wofford men could always be seen giving out with their best to speed the team to victory and the student body to a good spirit.

Bill Jenerette, head cheerleader, and the assistants, Eddie Carswell, Cliff Reaves, Johnny Gill, and Charlie Furr were the faithful ones. It may have looked like play to see these men leading yells at games and pep rallies, but they deserve a lot of credit for a hard job well done.

Go! Go! Wofford! Go!

A yell for Wofford at Erskine

PRESSLEY BEST
Assistant Student Director

GAILLIARD SIMMONS
Student Director

FOOTBALL CHAMPIONSHIP TEAM
Alpha Sigma Phi

LEFT TO RIGHT: **Best, Rochester, Rowland, Gravely, Moody, Herring, Phillips**

BASKETBALL CHAMPIONSHIP TEAM
Carlisle-Greene

KNEELING, LEFT TO RIGHT: **Cox, Smith, Jones.** STANDING, LEFT TO RIGHT: **Fore, Myers, Graham, Simmons**

BOWLING CHAMPIONS
LEFT TO RIGHT: **Simmons, Bass, Cooler, Graham**

INTRAMURAL SPORTS

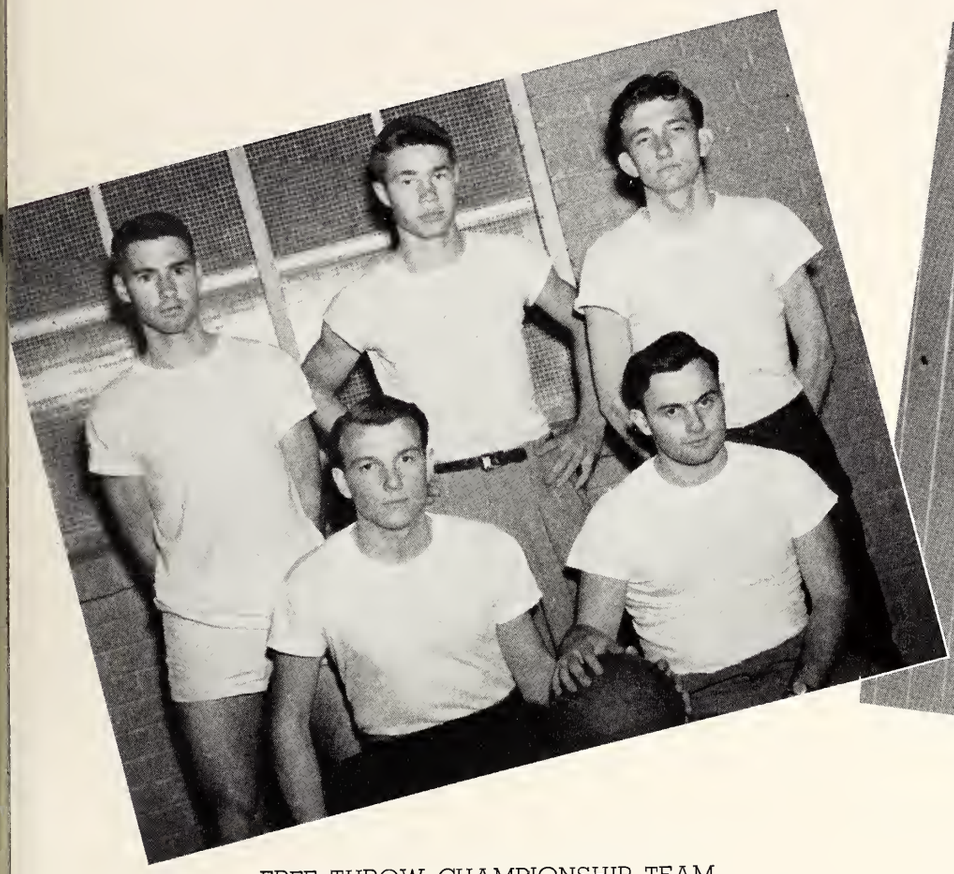

FREE THROW CHAMPIONSHIP TEAM
CARLISLE - GREENE

SEATED, LEFT TO RIGHT: **Simmons, Cox.** STANDING, LEFT TO RIGHT: **Fore, Graham, Wilkes**

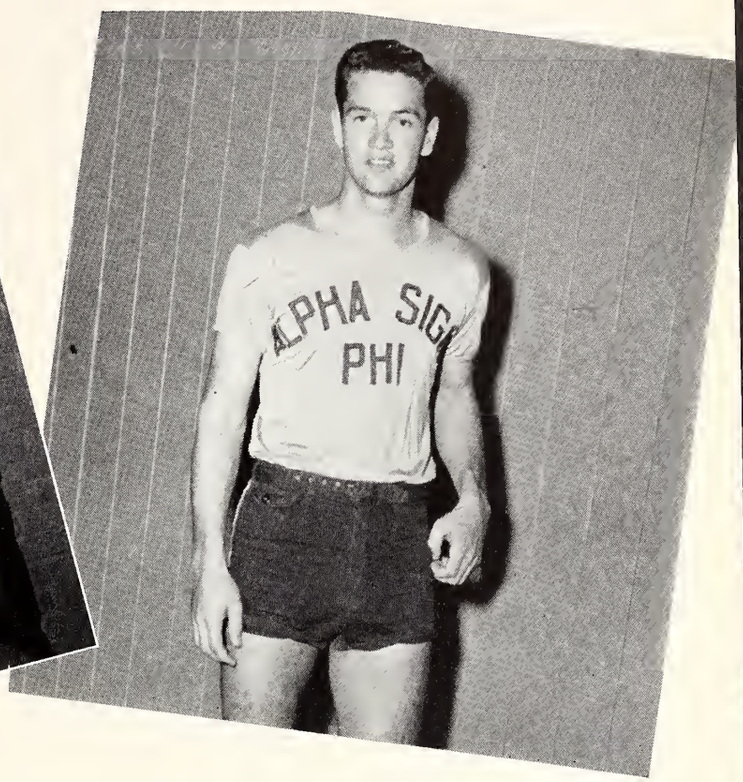

HANDBALL CHAMPION
PRESSLEY BEST

VOLLEYBALL CHAMPIONSHIP TEAM
ALPHA SIGMA PHI

KNEELING: **Durham, Graveley, Herring, Phillips.** STANDING: **McClure, Rowland, Rochester, Moody, Neal, Best**

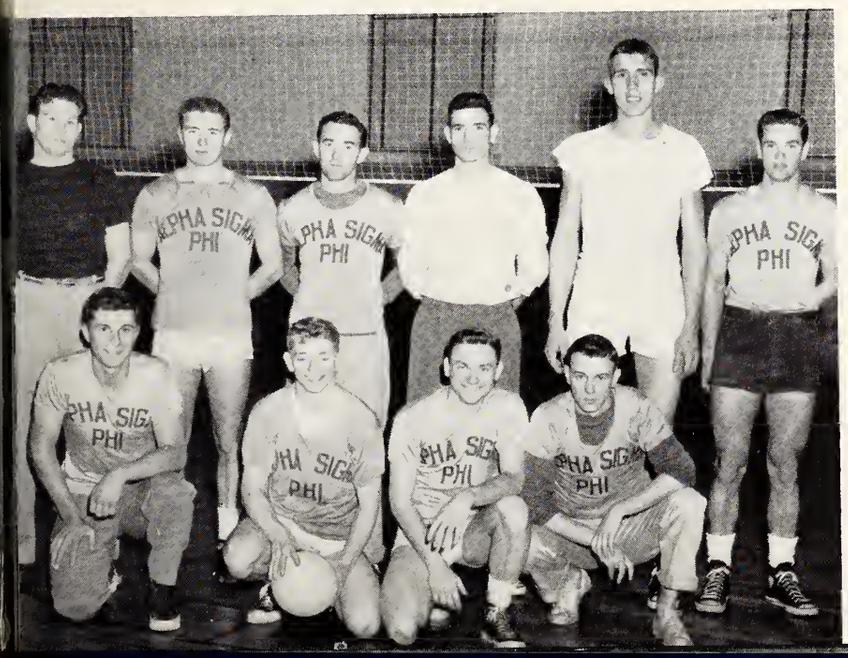

PING PONG CHAMPIONSHIP TEAM

KNEELING: **Cooler, Simmons, Graham.** STANDING: **Fore, Youmans, Smith**

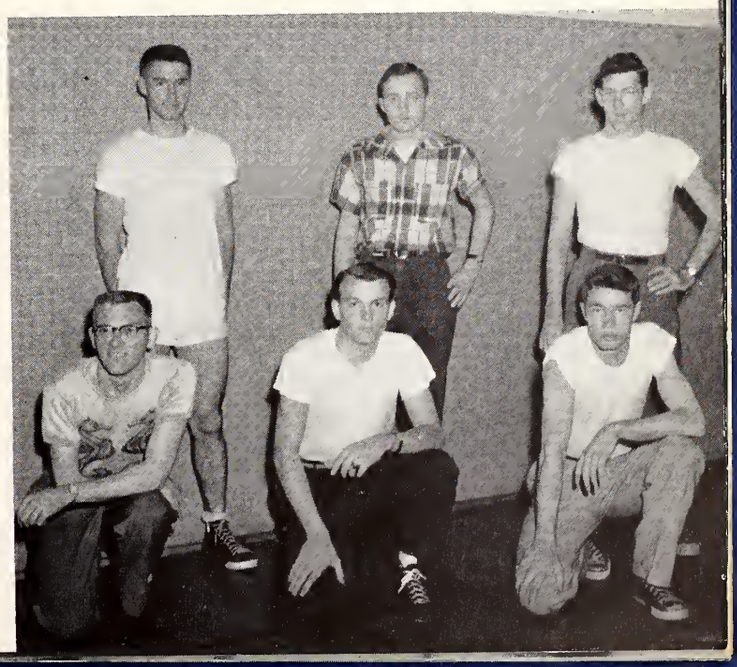

AROUND THE CLOCK

. . . With Features

The 1952 Bohemian

presents . . .

1952 BEAUTIES

as selected by

GEORGE SAMERJAN
ART EXECUTIVE

Esquire Magazine

MISS MARTHA ANNE BARNES . . . . . Salem College

MISS BOBBY JEAN FOXWORTH . . . . . Mullins, S. C.

MISS BETSY SHEALY . . . . . Columbia College

MISS MARTHA ANN BARNES

Beauty

MISS BOBBY JEAN FOXWORTH

Beauty

MISS BETSY SHEALY

Beauty

MISS BONNIE BELLAMY

Homecoming Queen, 1951

Homecoming

Pi Kappa Alpha's Terrier broke through Stetson Hat

Kappa Alpha received trophy for first place float

George Bridges and companion (the cow) provide novelty for Frosh float

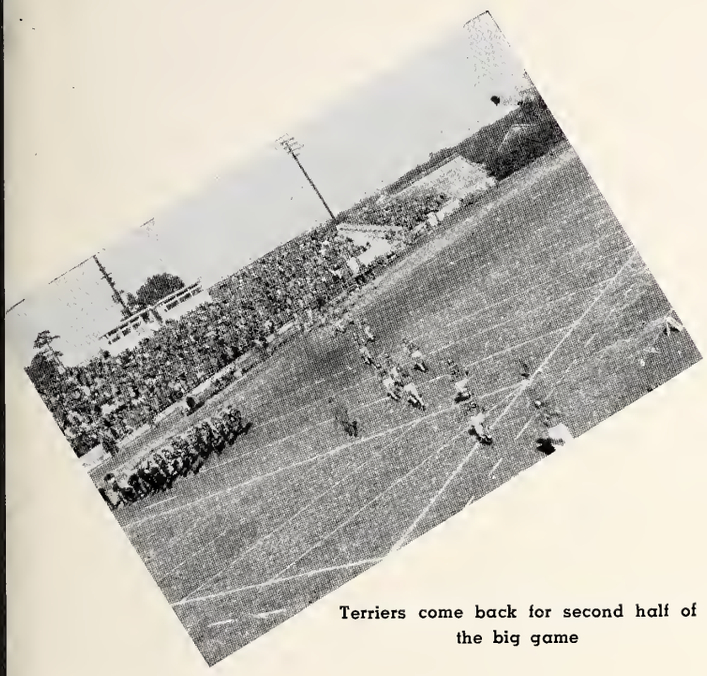

Terriers come back for second half of the big game

1951 Queen Bonnie Bellamy and 1950 Queen Betsy Thomas

HIGHLIGHTS

Student Body Staged Very Successful Parade

Hundreds of Alumni Returned to Campus

Terriers Tied Stetson 7-7

Miss Bonnie Bellamy, University of Tennessee, Crowned Homecoming Queen

Homecoming Ball held at City Recreation Hall

Capacity crowd at a tense moment

Band performs during halftime of game

Dormitories welcomed alumni and boosted the Terriers

S P O N S O R S

MISS BETTE HUGHES
for
The Bohemian
Robert Youmans, Co-Business Manager

MISS JANE THOMAS
for
The Bohemian
Ralph Bailey, Editor

MISS DOLLY HUGHES
for
The Bohemian
Lynn Youmans, Co-Business Manager

MISS ANNE HARRELSON
for
The Old Gold and Black
Ted Morton, Jr., First Semester Editor

MISS CAROLYN EADDY
for
The Old Gold and Black
Eugene Eaddy, Second Semester Editor

MISS HELEN JEFFORDS
for
The Old Gold and Black
Bob Barham, Business Manager

MISS BETSY SHEALY
for
The Journal

MISS ELIZABETH ULMER
for
The Journal
Ralph Lowrimore, Business Manager

S P O N S O R S

MRS. CHRIS SHARP
for
The Student Body
Chris Sharp, President

MISS VALERIA RAY
for
The Senior Class
Earle Rochester, President

MISS FRANCES MARTIN
for
The Junior Class
George Smith, President

MISS DOROTHY USSERY
for
The Sophomore Class
Jimmy Holler, President

MISS BETTY LOVELACE
for
The Freshman Class
David McHam, President

MISS SARA BARRIER
for
The Inter-Fraternity Council
Henry Sims, President

MISS SALLY ROWLAND
for
Alpha Sigma Phi

MISS JANE SMITH
for
Delta Sigma Phi

MISS JERRE KING
for
Kappa Alpha

MISS JANE MERIWETHER
for
Kappa Sigma

MISS JOYCE KNOEHR
for
Pi Kappa Alpha

S P O N S O R S

MISS GERRY HINSON
for
Pi Kappa Phi

MISS ANNE SMOAK
for
Sigma Alpha Epsilon

MISS ETHEL JANE FIELDS
for
Student Christian Association
George Fields, President

MISS PATRICIA RODMAN
for
The Ministerial Union
Jack Wilson, President

MISS MARGARET LITTLEJOHN
for
The Baptist Student Union
Eugene Elam, President

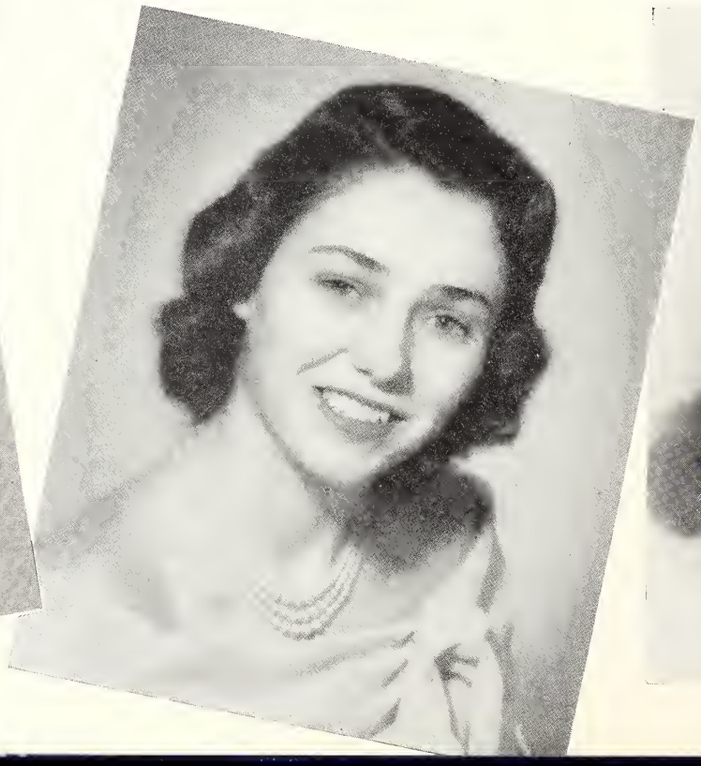

MISS BARBARA WILKINSON
for
Blue Key
Byron Wilkinson, President

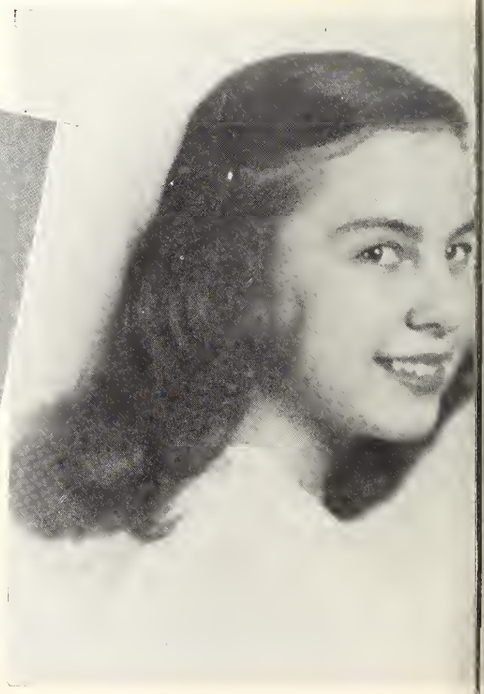

MISS BECKY DABNEY
for
The International Relations Club

MRS. BOYCE PHILLIPS
for
Pi Gamma Mu
Boyce Phillips, President

MISS BOBBIE JEAN FLOYD
for
The Spanish Club
Bill Cannon, President

MISS DOTTY MAE SLEMMER
for
The Debate Team

MISS JOY ALEWINE
for
The Band
Henry Kelley, President

MRS. R. H. HOLMAN
for
Pre-Medical Society
Bob Holman, President

MISS GLORIA BELL
for
Block "W"
Jack Abell, President

MRS. BOB POLLARD
for
The Football Team
Bob Pollard, Co-Captain

S P O N S O R S

MRS. CHARLIE BURNETT
for
Scabbard and Blade
Charlie Burnett, President

MRS. ROY McKINNEY
for
Headquarters Company
Roy McKinney, Jr., Commander

MISS CAROLYN STEADING
for
Company A
Bobby Joe Easler, Commander

MISS RUBY ROCHESTER
for
Company B
Earle Rochester, Commander

MISS JENNIE GUYTON
for
Company C
Ernie Branch, Commander

MISS BARBARA BURNETT
for
Company D
Charlie Burnett, Commander

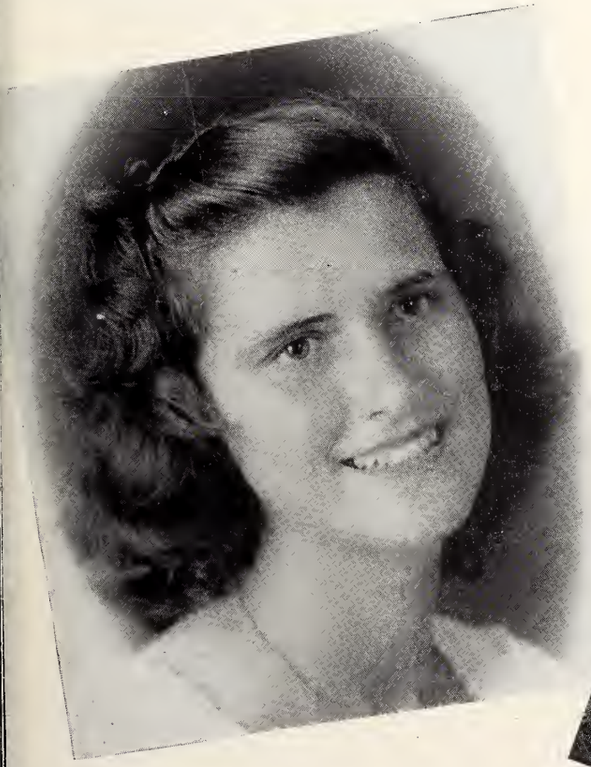

MISS CAROLYN SPINKS
for
The Glee Club
Cal Myers, President

PATRONIZE

OUR

ADVERTISERS

AROUND THE CLOCK

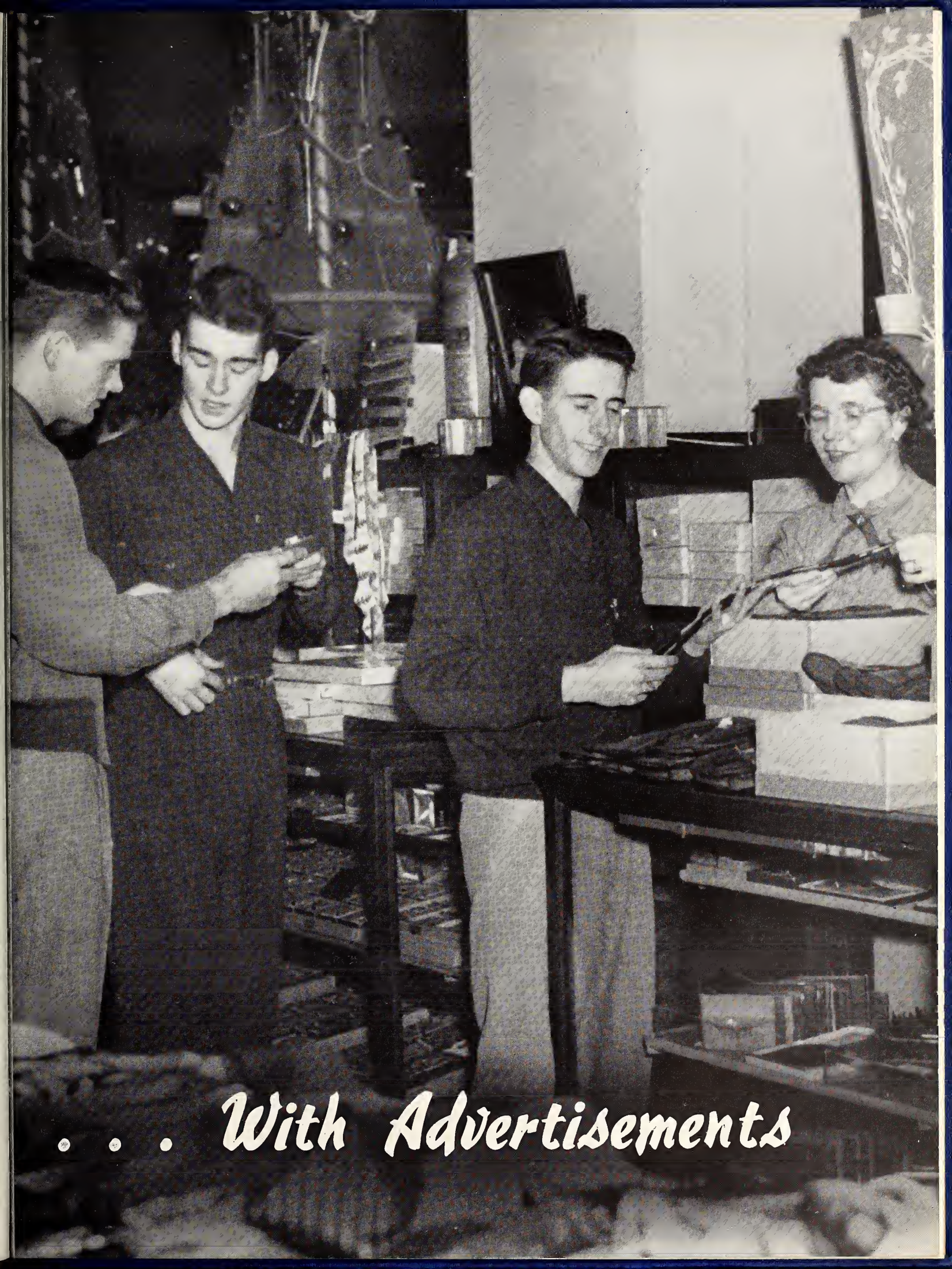
. . . With Advertisements

Remember
You are Always Welcomed at
SMITH'S DRUGS
142 East Main
Spartanburg South Carolina

Compliments of
PIEDMONT CAFE
Specializing in
SEAFOOD—STEAK—CHOPS
274 Magnolia St.

FOR YOUR BANKING
CONVENIENCE
- *Special Checking Account*
- *Low-Cost Checking Service*
- *No Monthly Service Charge*
- *Your Name Printed On All Checks Without Extra Cost*

☆

COMMERCIAL NATIONAL BANK
of
SPARTANBURG
Offices at
UNION — LANDRUM — JONESVILLE
MEMBER—FDIC—FRS

Bob's
The World's Finest
PEANUTS
Roasted Fresh Every Hour
•••
The Bob Peanut Co.
DIAL 2-3142
Thompson St. Spartanburg, S. C.

The
Aug. W. Smith Co.
VISIT OUR
MEN'S DEPARTMENT
First Floor
•••
Spartanburg South Carolina

HOTEL FRANKLIN

Spartanburg's

Newest . . . Largest . . . Leading

◆

Excellent Food

Fraternity Parties

Dances

◆

Phone 7571

Frank Hodges, Jr.
Manager

OFFICE EQUIPMENT CO.

Every Item for the Office

•

Dial 3-4549

156 Magnolia St.

THOMAS & WEST CLEANERS

•

2645 S. Church St.
Dial 8962

635 Union St.
Dial 2-4297

PEARCE-YOUNG-ANGEL COMPANY

Wholesale Foods

Fresh — Frozen — Canned — Dried

Service Wholesalers

SPARTANBURG, S. C.

STRATFORD MOTOR COMPANY

Sales — OLDSMOBILE — Service

305 N. Church St. — Dial 2-1281

SPARTANBURG, S. C.

THE

STUDENT'S STORE

FOR

STUDENTS' NEEDS

WOFFORD COLLEGE CANTEEN
and BOOKSTORE

MEET THE GANG TONIGHT

AT

RAY'S

SPECIALIZING IN

Old-Time Cooked Bar-B-Q
Hot Sandwiches

Conveniently Located at
THE SOUTHERN STATION

WOFFORD COLLEGE

SPARTANBURG, SOUTH CAROLINA

1854 - 1952

1. Standard four-year College for the Liberal Arts and Sciences for men.

2. Courses offered that lead to Medicine, Law, Business, Engineering, Teaching, and Ministry.

3. Member of the Southern Association of Schools and Colleges; the Southern University Conference. On the approved list of the Association of American Universities.

4. Library of 43,000 volumes. Adequate laboratory facilities in Chemistry, Biology, Electricity, and Physics.

5. Voluntary R. O. T. C. Unit.

6. All forms of intercollegiate athletic and intramural sports. Fieldhouse for indoor sports and physical training. Stadium and playing field for outdoor sports.

7. Comfortable dormitories.

•

Write for Catalog and Full Information

DUKE
POWER

Hardware
Paint
Electrical Appliances
Industrial Equipment
and
Farm Supplies

◆

HALL HARDWARE
197 W. Main Street

"An Honor Bright Store"

FURNITURE — — — —

IT'S A FACT — YOU CAN DO BETTER AT . . . . . .

HAMMOND - BROWN - JENNINGS

★

167 N. Church St.

M & J FINANCE CORPORATION

Commercial Financing

340 E. Main St. **Spartanburg, S. C.**

STEWART-HOLMES SHOES

for

THE COLLEGE MAN

KINNEY'S SHOE STORE

PRICE'S

STORE FOR MEN

◆◆◆

113-115 N. CHURCH ST.

SPARTANBURG, S. C.

The Elite Restaurant

+++

WHERE THE ELITE MEET TO EAT

+++

Your Host for the Last 35 Years

THE GEER DRUG COMPANY

CHARLESTON GREENVILLE

SPARTANBURG

For "GOOD PRINTING"

BAND AND WHITE

SPARTANBURG, SOUTH CAROLINA

144 SPRING STREET PROMPT PICK-UP AND DELIVERY SERVICE

S. S. WALLACE, JR., Owner

GREENEWALD'S
Incorporated

Outfitters to Men and Boys

YOU WILL FIND THE FOLLOWING NATIONALLY ADVERTISED LINES AT GREENEWALD'S

McGregor Sportswear
Florsheim Shoes
Hart-Schaffner & Marx Clothes
Alligator Raincoats
Arrow Shirts

109-111 W. MAIN

Spartanburg, S. C.

Wallace D. Dupre

AUTO SUPPLIES

Believes in Wofford Men

127-131 W. Broad Street

WYATT'S

PIANOS — NEW AND USED

TV REPAIRS

Free Delivery

RCA VICTOR — MAGNAVOX TELEVISION

N. Church St. Spartanburg, S. C.

SMITTY'S RESTAURANT

for fine foods

CATERING TO . . .

. . . PARTIES, BANQUETS

Dial 9373 Asheville Highway

SPAPCO

Spartan Printing and Paper Company

—Established 1844—

150 Archer Street—on Your Way to Town

Owned and Operated By

WOFFORD GRADUATES

Herring Furniture Company, Inc.

"We Are Not Satisfied Unless You, Our Customers, Are"

161 N. Church Street

Spartanburg, S. C.

Compliments of

Smith - Ouzts Drugs

Phone 2-3411 167 East Main St.

Spartanburg South Carolina

Piedmont National Bank

Montgomery Building

Member Federal Reserve System

FDIC

Spartanburg South Carolina

"People Who Know . . . Use Devoe"

DEVOE AND REYNOLDS COMPANY, INC.

Paints

Varnishes

Brushes

Artists' Materials

Wallpaper

Dunbar & Ellis Furniture

122 N. Liberty St. 139 E. Broad St.

Spartanburg, S. C.

CONVERSE COLLEGE

SPARTANBURG SOUTH CAROLINA

A Liberal Arts College for Women

Christian but Not Denominational

Academic Degree B.A. Music Degree B.Mus., M.Mus.

MAJORS IN MUSIC, SPEECH, ART ALLOWED
IN B.A. DEGREE

Men Admitted to Courses in Music, Speech, and Art

For Catalogue and Booklet of Views, Address

E. M. Gwathmey, President

GOOD PHOTOGRAPHY

MAKES

A GOOD ANNUAL

•

Photographs in the

1952 BOHEMIAN

by

WILLIS STUDIO

— ESTABLISHED 1912 —

153 NORTH CHURCH STREET

SPARTANBURG, SOUTH CAROLINA

We Photograph Anything, Anywhere, Any Time

•

ROBERT H. WILLIS
Specializing In
Commercial and Industrial
Photography

Portraits
Weddings
School Annuals
Color Photography

All BOHEMIAN Negatives are on File, and Prints Will Be Available At Any Time.

James Fowler John Fowler George Fowler

FOWLER BROS. CLEANERS

(Odorless Cleaners)

■

422 Main Street
Dial 6771

558 South Church Street
Dial 3-2572

Corner Pearl and North Church Streets
Dial 3-5237
SPARTANBURG SOUTH CAROLINA

CHEVROLET

Ernest Burwell, Inc.

+

The Automotive Center

+

TELEPHONE 5445

265-281 NORTH CHURCH ST.

Spartanburg, S. C.

Piedmont Service Station

AMOCO
Service

North Church Street

Printers
Publishers
Stationers

Williams Printing Company, Inc.

DIAL
6367

1891 1952

A. M. LAW & COMPANY

Sure Insurance — Safe Investments

—✶—

114 Old Kennedy
SPARTANBURG, S. C.

Your Best Listening Bet

For the Piedmont

◆

WSPA

WSPA — F-M

Dear Son:

I take pen in hand merely to say your airmail special arrived today. Enclosed is the sum (quite a bit I might add) you requested in three solid pages. My lad, while we admire your flow of Americanese and accept your apology for 'putting the squeeze' on your Mother and me, we'd still like some news that doesn't pertain to your personal views on 'finance,' 'the high cost of living,' 'by cracky, a date with a dame takes a pile of green backy.'

We were under the, obviously, silly impression (I'm almost ashamed to make this confession) you went off to College to broaden your knowledge, to widen your path NOT to coach US in math!

But pardon a silly old man, I shall stop. Your Mother sends love and the same from

Your
Pop

• • •

You sports, you athletes, you Dapper Dans
Let us supply your many hands
With tackle for the squad and team,
the Court, the Diamond, Field and Stream

MONTGOMERY & CRAWFORD

Salute the Men of Wofford

ROYAL CLEANERS

"Just Good Cleaning"

375 Kennedy Street 501 St. John Street

"Remember, If You Haven't Tried Us, You Are the Loser"

HARTNESS

BOTTLING WORKS

PEPSI-COLA®

729 S. Church St. Dial 2-4531

Compliments

of

DELUXE DINER

"WORLD'S BEST"

Craft's Drug Store, Inc.

Prescriptions — Fountain Service

435 East Main

Kosch & Gray

SPARTANBURG'S LEADING JEWELERS

LOCKWOOD GREENE ENGINEERS,

INC.

Architects — Engineers

Montgomery Building

SPARTANBURG, S. C.

★

BOSTON NEW YORK

MONTREAL SPARTANBURG

SPARTANBURG

U-DRIVE-IT

Rey's Jewelers

It Always Pays
To Shop at Rey's

153 E. Main St. Phone 5675

Grier and Company

General Insurance

Real Estate

Mortgage Loans

154 W. Main St. Dial 7-244

Whitlock's Pharmacy, Inc.

819 N. Church Street

By General Hospital

"The Medical Center of Spartanburg"

Adams Tire Recapping

Established 1912

"When better recaps are built—
Adams will build them."

651 N. Church St. Phone 2-1689

Southside Pharmacy

Candies — Magazines

Drugs — Cosmetics

We fill any doctor's prescription
"Free prescription pick-up & delivery"

520 S. Church St. Dial 7673

PHOTO PROCESS
Engraving Company
ATLANTA

ANNUALS
of
DISTINCTION

Bowen, Long & Young, Inc.
Decatur, Georgia

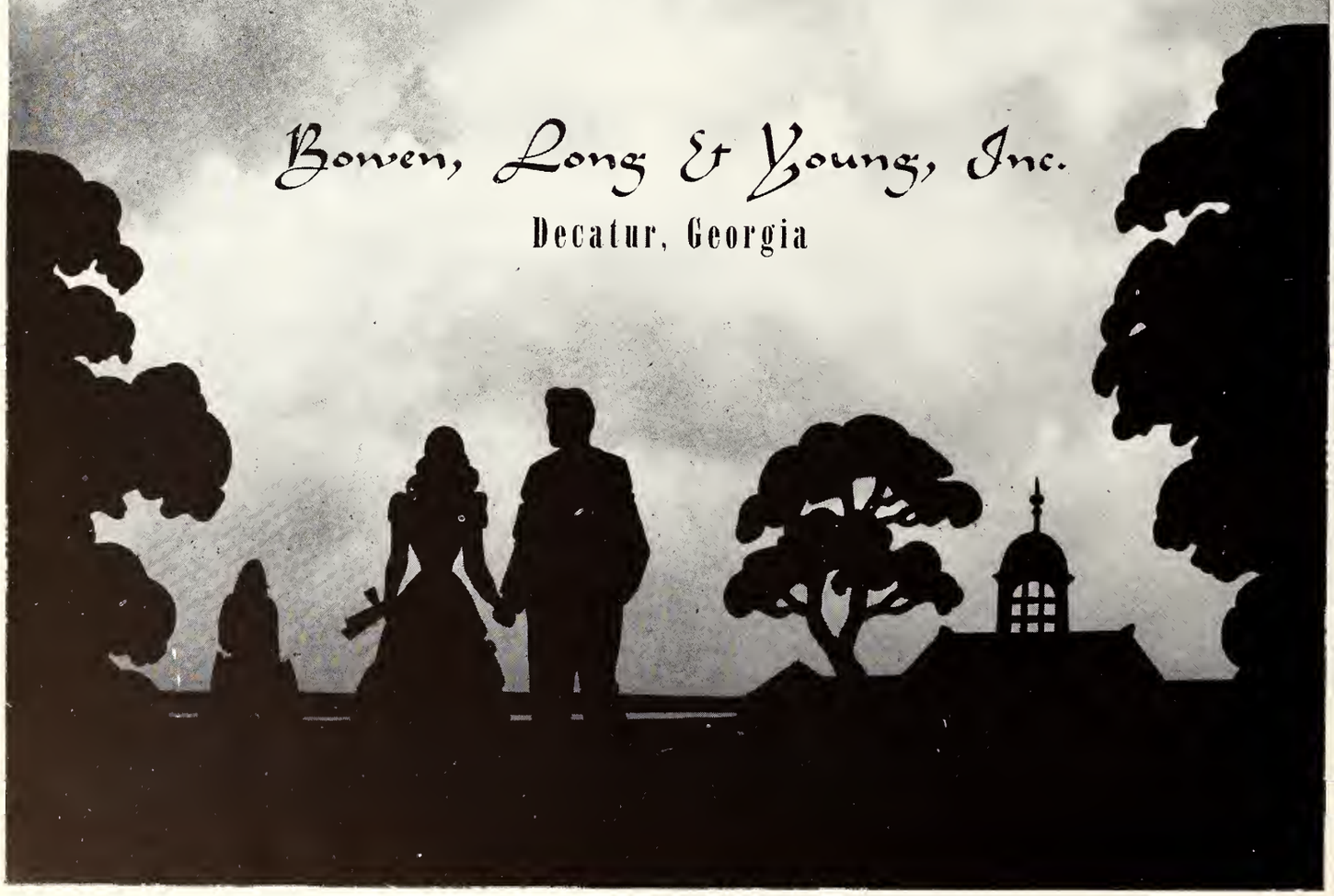

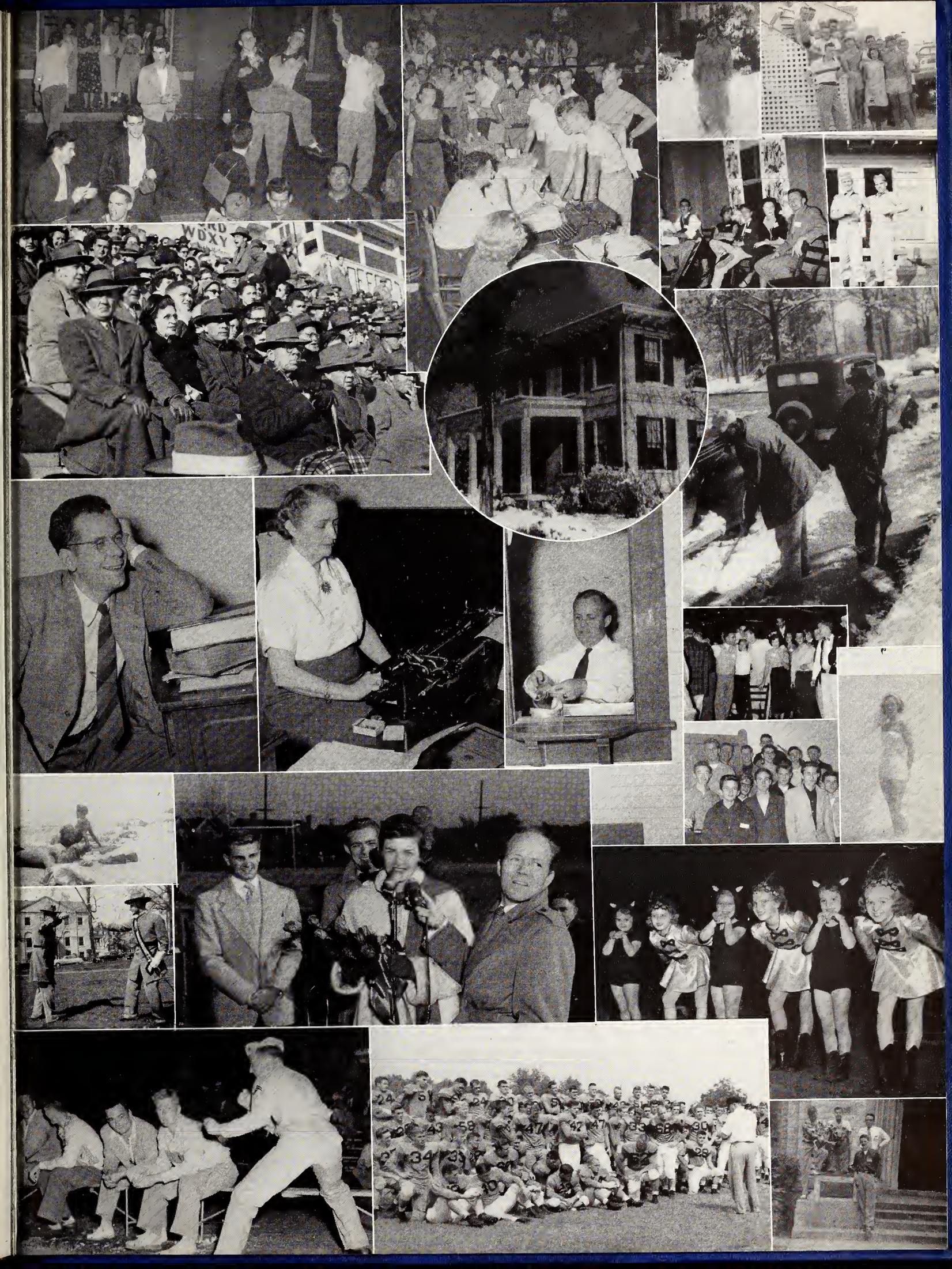
WDXY

Administration and Faculty Directory

ANDREWS, D. W. . . . . 235 California Ave.

ARIAIL, W. G. . . . . 218 E. Cleveland St.

BOURNE, W. R. . . . . 407 Lucerne Drive

BUICE, W. E. . . . . 217 Hillcrest Blvd.

BURNIE, W. R. . . . . 151 W. Lee St.

CAUTHEN, C. E. . . . . 665 Poplar St.

CHEATHAM, J. A. . . . . 204 Brookwood Terr.

CHREITZBERG, A. M., JR. . . . . 461 Perrineau St.

COATES, K. D. . . . . 722 N. Vernon St.

COLLOMS, L. H. . . . . 769 Rutledge Ave.

COVINGTON, P. S. . . . . 505 Parkview Drive

CURRY, J. R. . . . . 236 E. Cleveland St.

DICKENS, PHIL . . . . . Route 2

DOBY, J. T. . . . . White Oak St.

DuPRE, MISS MARY S. . . . . 622 Otis Blvd.

FINLEY, R. M. . . . . 204 Howard-Aden Apts.

HERBERT, W. C. . . . . 136 Ponce De Leon

HUCKS, HERBERT, JR. . . . . 470 Hampton Drive

HUNTER, W. B., JR. . . . . Rt. 2, Connecticut Ave. Ext.

JONES, L. P. . . . . 134 Cambridge Cr.

JORDAN, T. L. . . . . 112 Howard-Aden Apts.

JUSTICE, J. A. . . . . 307 S. Church St.

KNOX, R. V. . . . . 103 Moore St., Union, S. C.

LEITNER, G. R. . . . . Route 2

LEONARD, W. R. . . . . 216 S. Hampton Drive

LOFTIN, J. C. . . . . 112 Overbrook Cr.

LOGAN, S. F. . . . . 127 Franklin Village

McCULLOUGH, L. G., JR. . . . . Highland Ct. Apts.

McGEE, R. D. . . . . Apt. A-7, Wofford Campus

MAY, G. H. . . . . Rt. 1, Union, S. C.

MILLER, J. E. . . . . 146 Columbia Ave.

MOYER, S. R. . . . . Rt. 1, Hillcrest

NESBITT, C. F. . . . . 411 Mills Ave.

NORTON, C. C. . . . . 526 Gadsden Ct.

O'STEEN, W. K. . . . . Crystal Springs Apts.

PATTERSON, R. A. . . . . 133 W. Lee St.

PETTIS, C. S. . . . . Box 673

PHELAN, J. T. . . . . 492 N. Church St.

RANSOM, D. R. . . . . 276 S. Springs St.

ROBERTSON, J. E. . . . . 103 Lansdale Dr.

SALMON, J. L. . . . . 175 N. Fairview Ave.

SCHEERER, W. W. . . . . Rt. 2, Ben Avon

SHULER, E. H. . . . . 126 E. Cleveland St.

SMITHYMAN, H. S. . . . . 244 E. Cleveland St.

STAPLETON, G. C. . . . . 237 Briarcliff Rd.

STEVENS, W. O. . . . . Drayton Rd., Hillcrest

SUTPHIN, J. W. . . . . 193 Boundary Drive

WARD, V. S. . . . . 242 Fairforest Rd.

WOOD, S. S. . . . . Pacolet, S. C.

WORLEY, J. S. . . . . 120 Howard-Aden Apts.

DIRECTORY OF STUDENTS

So. ABELL, JACK STANLEY . . . . . 956 Henry Ave., Columbus, Ga.
Fr. ADAIR, JOHN THOMAS . . . . . Adair St., Clinton, S. C.
So. ADAMS, BERRY EUGENE . . . . . Rt. 1, Lyman, S. C.
Sr. ADAMS, BILLY CROTTS . . . . . Rt. 2, Box 342, Lexington, N. C.
Fr. AIKEN, CLYDE MAJOR . . . . . Box 104, Liberty, S. C.
Jr. AIKEN, HOVEY EUGENE, JR. . Briarwood Rd., Spartanburg, S. C.
Fr. ALLEN, WILMER LEWIS . . . . . Louisville, Ga.
Fr. ALTMAN, GEORGE FRIERSON . . . . . Galivants Ferry, S. C.
Sr. ALTMAN, WALTER BARNHILL . . . . Rt. 2, Spartanburg, S. C.
So. ALVERSON, CLYDE BERNARD . . . . . Rt. 1, Duncan, S. C.
Sr. ANDERSON, CHARLES WITSELL, JR. . Box 941, Summerville, S. C.
Sr. ANDERSON, JOHN REID, 520 Sherwood Circle, Spartanburg, S. C.
Sp. ANDERSON, RICHARD E., 103 Camp Croft Cts., Spartanburg, S. C.
So. ANDERSON, WILLIAM H. . . . . 711 Laurens St., Camden, S. C.
So. ANTHONY, HOWARD THOS. . Rt. 1, Box 103, Spartanburg, S. C.
Jr. ARMSTRONG, JAMES M., JR. . . . . Box 294, Belmont, N. C.
So. ARNOLD, FREDERICK LILES . . 740 Union St., Spartanburg, S. C.
Jr. ARTHUR, JAMES MORRIS, ... Rt. 5, Box 81, Union, S. C.
Jr. AUMAN, HAROLD W., Apt. C-8, Wofford Campus, Sptnbg., S. C.
Jr. AWTREY, SHERRY EUGENE . . . 22 Perry St., Manchester, Ga.

Fr. BABB, PAUL KENNETH . . . . . Buffalo, S. C.
Sr. BAILEY, RALPH EDWARD . . . . 311 Arch St., Lancaster, S. C.
Jr. BALLARD, HUGH H. . . . . 101 Allen Ave., Spartanburg, S. C.
Sr. BALLENGER, WILLIAM HOWARD . . . . . Walhalla, S. C.
Fr. BAME, JAMES FLEMING . . . . . Box 8, Barber, N. C.
Jr. BARBARE, DENNIS N. . . . 204 W. Park Ave., Greenville, S. C.
Jr. BARHAM, ROBERT TIMOTHY . . . 414 Park Ave., Florence, S. C.
Fr. BARRETT, CHARLES DAVID . . . . . Rt. 2, Rock Hill, S. C.
Jr. BARRINGER, WILLIAM LEE . . . 329 S. Lee St., Salisbury, N. C.
Sp. BARRY, CHARLES BENNETT . 654 Ravenel St., Spartanburg, S. C.
So. BASS, BILL EDWARD . . . . 1104 S. Lafayette St., Shelby, N. C.
Fr. BATTEN, BERTRAND ALOYSIUS, JR. . . . . Battery Park, Va.
Sr. BEELER, JACK SWAN . . . . . 107 Pacific St., Knoxville, Tenn.
Fr. BELUE, JAMES ARTHUR . . . . . Rt. 5, Greenville, S. C.
Fr. BENNETT, VIRGIL PRICE . . . . . Box 196, Jonesville, S. C.
Fr. BENNETT, WILLIAM M., JR. . . . 1 Webb St., Walterboro, S. C.
Sr. BERCKMAN, EDWARD MILTON . 302 Ray Ave., Albertville, Ala.
Sr. BEST, PRESSLEY DORN . . . . . Galivants Ferry, S. C.
Sr. BEST, PRESSLEY DORN . . . . . Gallivants Ferry, S. C.
Sr. BEUST, CARL BERNHARDT . 441 S. Church St., Spartanburg, S. C.
So. BIGELOW, ARCHIE RUFUS . . 315 Churchill Rd., Charleston, S. C.
Sp. BIGELOW, RALPH JORDAN . 315 Churchill Rd., Charleston, S. C.
Fr. BAREFOOT, LAURIE H., JR. . . . 457 W. Pine St., Florence, S. C.
Fr. BISHOP, TOMMIE MULLOY . . . 506 N. Church St., Union, S. C.
So. BLACK, EARL CLIFFORD, JR. . . . Rt. 5, Box 495, Charlotte, N. C.
Jr. BLACKWELL, LESLIE GERALD . 1421 Green St., Hartsville, S. C.
Fr. BLACKWELL, LEWIS W. . . . . Rt. 1, Box 78, Wellford, S. C.
Sr. BLACKENEY, BRICE BERNARD . . . . 7 Pond St., Whitney, S. C.
Fr. BLOCKER, RICHARD RIDDICK . . 931 N. Blvd., Orangeburg, S. C.
So. BOLUS, DAWSON EARL . . . . . 815 S. 39th St., Louisville, Ky.
So. BONDS, NEIL CAROL . . . . . Box 681, Calhoun Falls, S. C.
Jr. BOX, JOEL DOWNEY, JR. . . . 575 Cecil Ct., Spartanburg, S. C.
Jr. BRAGDON, JOHN R., JR., Apt. B-6, Wofford Camp., Sptnbg., S. C.
Sr. BRANCH, BEN ERNEST . . . . . 44 Ranger Dr., Charleston, S. C.
Jr. BRANCH, CHARLES WM. . 196 Pierpont Ave., Spartanburg, S. C.
Fr. BRIDGES, GEORGE COPELAND, JR. . 174 York St., Chester, S. C.
So. BRIDWELL, GEORGE MANNING . . . . . Rt. 1, Woodruff, S. C.
So. BRIGGS, ALLEN H., Apt. 2-C, Wofford Campus, Spartanburg, S. C.
Sr. BRIGHT, VERNON H. . . . 12 Milliken Ave., Ext., Drayton, S. C.
Sr. BROCK, EMORY BUSH, 696 Asheville Hwy., Spartanburg, S. C.
Jr. BROCK, JIMMY LEE . . . 696 Asheville Hwy., Spartanburg, S. C.
Fr. BROGDON, THOMAS ELMORE . . . . 208 Pear St., Sumter, S. C.
Jr. BROWN, BILLY BOWMAN . . . . . Rt. 2, Patrick, S. C.
Fr. BROWN, GEORGE CARROLL . . . . . Walterboro, S. C.
Sr. BROWN, HUGH DONALD . 150 Carolina Ave., Spartanburg, S. C.
So. BROWN, HUGH ROBERT, JR. . . 2039 Vail Ave., Charlotte, N. C.
So. BROWN, JOE EARL . . . . . Union Rd., Spartanburg, S. C.
Sr. BROWN, JOHN ROWLAND . . . . . Box 14, Pacolet, S. C.
Fr. BROWN, ROBERT KENNETH . . . . 160 Center St., Chester, S. C.
Fr. BRYANT, DOUGLAS R. . . . . Orangeburg, S. C.
So. BRYANT, KENNETH M. . . . 1525½ N. Main St., High Point, N. C.
Jr. BRYANT, RONALD MAXIE . . . . . Rt. 1, Lakeview, S. C.
Fr. BRYANT, THEODORE W. . 132 W. View Blvd., Spartanburg, S. C.
Jr. BRYANT, WM. HUBERT . . 130 Forest Hill Dr., Spartanburg, S. C.
Sr. BRYSON, RAYMOND H. . . 255 McDowell St., Spartanburg, S. C.
Sr. BUCHANAN, WADE TALMADGE, JR. . . . . Rt. 1, Inman, S. C.
Fr. BUFF, LEONARD HOBSON, JR. . . . Rt. 1, Box 196, W. Cola, S. C.
Jr. BUNDY, DON ROBERT . . . . . Lancaster, S. C.
Jr. BURGIN, MACK ANDERS . . . . . Box 79, Henrietta, N. C.
Fr. BURLEY, WM. WADE . . 135 Oakwood Ave., Spartanburg, S. C.
So. BURNETT, BOBBY LEE . . . . . Rt. 7, Spartanburg, S. C.
Sr. BURNETT, CHARLES ARMOUR . . . Box 488, Punta Gorda, Fla.
Jr. BURNS, GARY DEAN . . . . . Rt. 2, Campobello, S. C.
So. BURTON, CLYDE HARLAN . . . Burton St., Ext., High Point, N. C.
Sr. BUSH, NEWELL CAMPBELL . . . . 189 Cypress St., Clinton ,S. C.
So. BUTTS, VICTOR DEE, JR. . . . . Rt. 5, Anderson, S. C.
So. BYNUM, HENRY CLARKE . . . . . 131 Church St., Sumter, S. C.
Jr. BYRD, DAVID . . . . . Rt. 2, Marion, S. C.

Fr. CAIN, JAMES PALMER . . . . . Box 57, Henrietta, N. C.
Jr. CALVERT, JOHN EARL, JR. . . . . Rt. 1, Inman, S. C.
So. CAMPBELL, GEORGE WESLEY . . 1002 Norris St., Edgefield, S. C.
So. CAMPBELL, ROBERT EUGENE . . . 121 Church St., Chester, S. C.
Sr. CAMPBELL, REGINALD, Apt. B-8, Wofford Campus, Sptnbg, S. C.
So. CANADAY, SOLOMON M. . . 64 Rutledge Ave., Charleston, S. C.
So. CANNON, H. M. . . 117 Crystal Springs Apts., Spartanburg, S. C.
Sr. CANNON, RALPH DONALD . 719 Southern St., Spartanburg, S. C.
Jr. CANNON, WILLIAM SIMPSON . . . . . Whitney, S. C.
Sr. CANTRELL, VOLNEY CHESTERFIELD . . . . . Landrum, S. C.

Sr. CARLISLE, ROBT. M., JR., 613 Springdale Dr., Spartanburg, S. C.
Fr. CARMICHAEL, NELSON W. . . . . E. Marion St., Mullins,S . C.
Fr. CARPENTER, ROY T. . . . 201 Brenton Ave., Spartanburg, S. C.
Jr. CARROLL, JACKSON W., JR. . . 147 Lancaster St., Chester, S. C.
Fr. CARSWELL, MATHEW E. . . 1201 Alexander Rd., Rock Hill, S. C.
Sr. CASE, BENNIE TURNER . . . 169 Watkins Ct., Spartanburg, S. C.
So. CASSELL, FRANK DELANO . . . . . Box 202, Campobello, S. C.
Sr. CATO, WILLIAM ALBERT . . . . 1203 Park Ave., LaGrange, Ga.
Fr. CAUSEY, WILLIAM JOSEPH, JR. . . P. O. Box 380, Conway, S. C.
So. CAUTHEN, MAX BARNES . . . . . Box 721, Lancaster, S. C.
Sr. CAUTHEN, CHARLES E., JR., 665 Poplar St., Spartanburg, S. C.
Sr. CHAMBERS, JOHN RAY . . . . 302 East E. St., Kannapolis, N. C.
So. CHAVIS, HAROLD LESTER . . . . . Box 82, Trio, S. C.
So. CHRISTOPHER, HARLEY HENRY, JR. . . . . Pelham, S. C.
Jr. CLARK, FRANCIS ROBERT . . . . 812 Market St., Cheraw, S. C.
Fr. CLARK, WALTER PENN . . . . . Mullins, S. C.
Jr. CODY, JOHN JAMES, JR. . . . . 408 W. Main St., Union, S. C.
Jr. COFFEY, JOSEPH HARLEY . . 36 Langwell Ave., Asheville, N. C.
Jr. COKER, RICHARD LOWELL . . . . . Rt. 1, Cades, S. C.
Fr. COLEMAN, JAMES BOBBY . . . Kenilworth Rd., Columbia, S. C.
Fr. COLLINS, GENE ELDREDGE . . . . . Rt. 2, Effingham, S. C.
Sr. CONSTANCE, NEIL ERSKINE . . . . . Columbus, S. C.
Sp. COOK, JAMES HOWARD . . . . . Box 27, Startex, S. C.
Fr. COOK, JAMES ROSEMOND, JR. . . . P. O. Box 427, Gaffney, S. C.
So. COOKSEY, JESSE LECEL . . 140 Carolina Ave., Spartanburg, S. C.
Jr. COOLER, ARTHUR LAMAR, JR. . . . . Fairfax, S. C.
Sr. COOPER, GEO. R., Apt. A-2, Wofford Campus, Spartanburg, S. C.
Fr. COPE, PAUL VERNON . . . . . 8 Spring St., Drayton, S. C.
Fr. CORN, JAMES DIXON . . . . . Rt. 2, Spartanburg, S. C.
Fr. COSTAS, ALEXANDER H. . . . 716 Union St., Spartanburg, S. C.
Jr. COTTINGHAM, JOHN B., JR. . . . Box 66, Sullivan's Island, S. C.
So. COVINGTON, WILLIAM CARLISLE . . . . . Clio, S. C.
Fr. COX, CURTIS LEE . . . . . Neon, Ky.
Jr. COX, GEORGE WALTER FARRELL . . . . . Hemingway, S. C.
Fr. COX, GILBERT H., JR. . . . 604 Woodland St., Spartanburg, S. C.
So. COX, TOY LOUIS . . . . . P. O. Box 135, Duncan, S. C.
Jr. CRAWFORD, CLARENCE WILLIAM, 8 Harber St., Commerce, Ga.
Sr. CROMER, BENJAMIN HAWLEY . . . . . Box 831, Tryon, N. C.
Sr. CUDD, CLETUS BYRON . . . . . Chesnee, S. C.
Sr. CUMMINGS, EARLE D., Apt. A-5, Wofford Campus, Sptnbg, S. C.

Sr. DAVENPORT, JOHN WILLIS . . . . . Rt. 1, Taylors, S. C.
So. DAVIS, HAROLD WALLACE . . . . . Hillcrest, Kingsport, Tenn.
Fr. DAVIS, HERMAN EDWARD . . . . . Rt. 1, Gate City, Va.
So. DAVIS, HOMER AUSTIN . . . . 252 S. Garden St., Marion, S. C.
So. DAVISON, ROBERT ADVIL . . . . . Rt. 2, Florence, S. C.
Sr. DAY, JAMES EARL . . . . . 120 Oakland Ave., Chester, S. C.
Sr. DEAN, WM. H., JR., Apt. A-4, Wofford Campus, Spartanburg, S. C.
Fr. DENNIS, JAMES D. . . . . Country Club Rd., Spartanburg, S. C.
So. DERRICK, MELVIN EARLE . . . . . 203 N. Main St., Greer, S. C.
So. DITTY, JAMES MITCHELL . . . 14558 Clifton Park, Midlathian, Ill.
Sr. DONNAHOO, WM. ARVID, 411 S. Church St., Spartanburg, S. C.
Sr. DROTOR, HARRY W. . . . . 124 Allen Ave., Spartanburg, S. C.
So. DuBOSE, M. McB. . . Box 113, Winthrop College, Rock Hill, S. C.
Fr. DUKE, CHARLES DAVID . . . . . 814 Carr St., Palatka, Fla.
Jr. DUKE, WM. STEPHEN, JR. . . 1211 S. Perry St., Montgomery, Ala.
Fr. DUNLAP, JOHN COLLINS . . . 520 Chestnut St., Rock Hill, S. C.
So. DURHAM, THOMAS GARRISON . . . . . Landrum, S. C.

Sr. EADDY, ALBERT EUGENE . . 204 S. Edisto Ave., Columbia, S. C.
Sr. EASLER, BOBBY JOE . . . . . Rt. 7, Spartanburg, S. C.
Sr. EASTERLY, ROY F. . 218 Howard-Aden Apts., Spartanburg, S. C.
Sr. ELAM, EUGENE BOYD . 150 W. Hampton Ave., Spartanburg, S. C.
Fr. ELLIS, JOSEPH E. . . . . 1701 Allison Pl., Nashville, Tenn.
Sr. ELLISON, PAUL STRIBLING . . . . . Rt. 3, Spartanburg, S. C.
Fr. ELMORE, ROMEO HICKS, JR. . . . . Box 79, Caroleen, N. C.

Fr. FARMER, FRANK, JR. . . . . 239 Elford Ter., Spartanburg, S. C.
Fr. FEW, HENRY THERON . . . . . 71 Blake St., Greenville, S. C.
So. FICKEN, CHARLES DAVID . . . . . Rt. 1, Swannanoa, N. C.
Sr. FICKEN, HARRY ANDREW, JR. . . . . Rt. 1, Swannanoa, N. C.
Jr. FIELDS, DALE . . . . . 7724 Fayette St., Philadelphia, Pa.
Jr. FIELDS, GALE . . . . . 7724 Fayette St., Philadelphia, Pa.
Jr. FIELDS, GALE . . . . . 7724 Fayette St., Philadelphia, Pa.
Sr. FIELDS, GEORGE DeWITT, JR. . . . . Box 187, Lamar, S. C.
Sr. FINCH, HUGH EDSEL . . . . 762 Taylor St., Spartanburg, S. C.
So. FISHER, ARTHUR MICKEY . . . . . Rt. 1, Buffalo, S. C.
So. FISHER, DONALD LAGORY . . . . . 601 Ligon St., Shelby, N. C.
So. FLEMMING, PINCKNEY RYAN . . . . . Rt. 2, Ridgeland, S. C.
So. FLOYD, JAMES WESLEY . . . . . Lake City, S. C.
Jr. FLOYD, WILLIAM HARVEY, JR. . . . . Rt. 3, Conway, S. C.
Sr. FLYNN, HENRY GRADY, JR. . . . . Rt. 1, Landrum, S. C.
Fr. FORD, LEE DELANO . . . . . Box 199, Rt. 5, Greenville, S. C.
Sr. FORD, THOMAS JEFFERS . . . . . Holly Hill, S. C.
So. FORE, RICHARD BERNARD . . . . . Rt. 2, Dillon, S. C.
So. FOSTER, CHARLIE MONROE . . . . . 121 S. 1st St., Easley, S. C.
Fr. FOWLER, FOSTER BARNEY, JR. . . . P. O. Box 42, Conway, S. C.
Sr. FOWLER, JAMES ROBERT . . . . 122 Sunset Dr., Gaffney, S. C.
Fr. FOWLER, JAMES WILLIAM, JR . . . . . Rt. 5, Spartanburg, S. C.
So. FRALEY, ROBERT RAY . . . . . Gary, W. Va.
Jr. FRANKLIN, RONALD LEON . . . 408 Gossett St., Anderson, S. C.
Sr. FRIDY, JAMES HARDIN . . 530 Hampton Dr., Spartanburg, S. C.
Jr. FROEDE, CARL RUSSELL . . . . . Box 537, Kendall, Fla.
Jr. FULMER, JAMES S. . . 368 Connecticut Ave., Spartanburg, S. C.
Sr. FUNDERBURK, FURMAN C. . . 309 McCardell St., Lancaster, S. C.
So. FURR, CHARLES GILMORE . . . . . Box 424, Dillon, S. C.

Sr. GABLE, THERMOND LeROY . . . . . Rt. 3, Lexington, S. C.
So. GALL, HARRY . . . . . 1013 Jackson Ave., Florence, S. C.
Jr. GANT, FRANK LARRY . . . . . Spartanburg, S. C.
Fr. GARDNER, RAY BRYANT . . . . 110 Kuker Ave., Florence, S. C.
Fr. GARDNER, JACK GREER . . . . . 504 N. Church St., Union, S. C.
Sr. GERRY, ALEXANDER A. . . . 184 High Point, Spartanburg, S. C.
Jr. GIBBONS, ROBERT NEAVELAND . . . . . New Zion, S. C.
So. GIBBONS, THOMAS GREGORY . . . . . Box 244, Kershaw, S. C.
Fr. GIBBONS, WILLIAM MURRAY . . . . . Turbeville, S. C.
So. GIBSON, PHILIP HAMLET . . . 329 Hampton Ave., Hampton, Va.
Jr. GIBSON, ROBERT DeMARS . . . . . Pacolet Mills, S. C.
So. GILL, JOHN ANDERSON . . . 227 Oakland Ave., Rock Hill, S. C.

Jr. GLASCOE, WILLIAM WALKER . . . . . Box 125, Duncan, S. C.
Fr. GLENN, SAMUEL RUFUS, JR. . . . Weston St., Fountain Inn, S. C.
So. GOLDSTON, ROBERT JOHN . . . . . Box 406, Wallace, N. C.
Fr. GOODALE, FRANK D. . . . . 1615 Broad St., Camden, S. C.
Sr. GORDON, JAMES R. . . . . Park St., Mullins, S. C.
So. GOUDELOCK, DANIEL STEVENSON . . . . . Winnsboro, S. C.
Fr. GRAHAM, CHARLES LEGETTE . . . . . Rt. 3, Loris, S. C.
Fr. GRAMLING, MARION RHETT . . . . . Gramling, S. C.
So. GRANT, EDWARD FREDERICK . . . . . Murrells Inlet, S. C.
Jr. GRAVELY, HORACE E. . . . 213 N. Church St., Walhalla, S. C.
So. GRAVELY, WM. DAVID . . . . 505 Cedar Rock St., Pickens, S. C.
Fr. GREGORY, D. L. . . . Epworth Children's Home, Columbia, S. C.
So. GRIFFITH, ROBERT HERLONG . . . . . Box 111, Jefferson, S. C.
So. GRIGGS, TOMMY LYNN . . . . . P. O. Box 226, Ruby, S. C.
Jr. GULLEDGE, JAMES D., JR. . . . 204 Lakeview Hgts., Union, S. C.
Fr. GUTHRIE, REX BEACH . . . . . Maneto, N. C.
Jr. GUTHRIE, S. DOUGLAS . . . . . Manteo, N. C.

Sr. HALEY, JAMES KENNETH . . . 165 Springdale Rd., Elberton, Ga.
Fr. HAMBRICK, JACKSON W. . . 437 Andrews St., Spartanburg, S. C.
Sr. HAMMER, N A., JR. . . 617 Woodrow Ave., Fountain City, Tenn.
Sr. HAMMETT, ROBERT ALFRED . . . . . Inman, S. C.
Fr. HAMMITT, LAWRENCE S. . . 114 Pearson St., Spartanburg, S. C.
Fr. HAMMOND, LAMBERT PERRY . . . . . Rt. 2, Spartanburg, S. C.
Jr. HAMRICK, ROBERT BENJAMIN . . . . . Rt. 2, Shelby, N. C.
Jr. HANNA, THOMAS EDWIN . . . . . Rt. 2, Woodruff, S. C.
Fr. HARLEY, WILLIAM I. . . . . Orangeburg, S. C.
Jr. HARMON, RALPH LAFOR . . . . . Pacolet Mills, S. C.
Fr. HARRELSON, JAMES RICHELIEU . 200 Willcox Ave., Marion, S. C.
Fr. HART, BENNY JOE . . . . . Rt. 5, Greenville, S. C.
Jr. HARWELL, VERNON STOUGH, JR. . . S. Broad St., Clinton, S. C.
Fr. HAWKINS, JOE FRANK, JR . 326 Wheeler St., Spartanburg, S. C.
Fr. HAZEL, FRANK E. . . . . Duncan, S. C.
Sp. HAZEL, MRS. MARY BEARDEN . . . . . Duncan, S. C.
Jr. HEGGIE, ROBERT FORT . . . . . Fork, S. C.
Sr. HENLEY, ALLEN, JR. . . . . 1862 Maryland Ave., Charlotte, N. C.
Fr. HEOS, ROBERT REID . . 916 Georgia Ave., North Augusta, S. C.
So. HERBERT, THOMAS J., JR. . . . 2901 Circle Dr., Portsmouth, Ohio
Jr. HERIOT, JOSEPH CHANDLER, JR. . . . . Dalzell, S. C.
Jr. HERRING, THOMAS EARLE . . . . . Box 53, Cateechee, S. C.
So. HERRING, WADE WILKES . . . . . Walterboro, S. C.
Jr. HICKS, J. B. . . . . Rt. 1, Enoree, S. C.
Jr. HICKS, JAMES MURRAY . . . . . Box 65, Barwick, Ga.
Fr. HILDRETH, JOHN THOMAS . . . . . Main St., McColl, S. C.
Sp. HILL, JAMES C. . . . . 1078 Otis Blvd., Spartanburg, S. C.
So. HILL, JIMMY CARMON . . . . . 24 Woodruff St., Woodruff, S. C.
So. HILL, ROSCOE NORRIS . . . . . 8 Pond St., Whitney, S. C.
Sr. HINES, LORENZA HAROLD . . . . . Box 3, Chesnee, S. C.
Jr. HIPP, THOMAS ALLISON . . . . 1019 W. 6th St., Charlotte, N. C.
Jr. HIPPS, FRANCIS SIDNEY . . 1121 Roosevelt Ave., Waycross, Ga.
Fr. HOFFMEYER, ALLEN KING . . . . 506 Park Ave., Florence, S. C.
Fr. HOLDER, PERCY HUGH . . . . . Rt. 1, Pickens, S. C.
Fr. HOLLABAUGH, C. F., JR. . . 803 Glen Leven Dr., Nashville, Tenn.
Jr. HOLLER, JAMES CARLISLE . . 1427 Medway Rd., Columbia, S. C.
So. HOLLIS, CHARLES MYERS . . . . . 115 Goss Ave., Union, S. C.
Sr. HOLMAN, ROBERT EVANS . . . . . St. Matthews, S. C.
Fr. HOOKER, ROBERT THOMAS . . . . . Box 14, Hamer, S. C.
So. HOOVER, RICHARD L. . . 416 W. 16th St., Winston-Salem, N. C.
Fr. HOPE, ROBERT OSCAR . . . . . Box 197, Fairforest, S. C.
So. HOTTEL, JOHN VICTOR . . . 251 E. Pearl St., Spartanburg, S. C.
So. HOWARD, FLOYD NYE . . . . . 46 Woodruff St., Woodruff, S. C.
Sr. HUDSON, EDMUND LEE . . . 294 College St., Spartanburg, S. C.
Fr. HUFF, WALTER HAROLD . . . 42 Smythe Ave., Greenville, S. C.
Jr. HUFFSTETLER, BOYCE . . . . 214 Evins St., Spartanburg, S. C.
Fr. HUGGINS, GEORGE ELBERT . . . . . Batesburg, S. C.
Fr. HUGHEY, BOBBY GENE . . 154 Carolina Ave., Spartanburg, S. C.
Sr. HUNTLEY, W. O., JR. . . . 494 Hampton Ave., Spartanburg, S. C.

Jr. IZZI, TONY, JR. . . . . 1111 S. LaFayette St., Shelby, N. C.

Fr. JACKSON, DENNIS L., 345 Howard-Aden Apts., Spartanburg, S. C.
Jr. JAMES, ROBERT EARLE . . . Rt. 3, Pamplico Rd., Florence, S. C.
So. JENERETTE, WILLIAM DOUGLAS . . 321 Smith St., Mullins, S. C.
So. JENKINSON, BOYD McMITCHELL . . . . . Andrews, S. C.
Fr. JESTER, GEORGE JEROME . . . 617 Harvey St., Greenwood, S. C.
Jr. JOHNSON, CLARENCE BIRNIE, JR. . . . Box 275, Allendale, S. C.
So. JOHNSON, EDWIN RUSHING . . P. O. Box 2363, Charlotte, N. C.
Jr. JOHNSON, JAMES MELTON . . . . . 101 Mill Ave., Union, S. C.
Fr. JONES, CHARLES PAUL . . 627 N. Johnston St., Knoxville, Tenn.
Jr. JONES, EDWIN RAY . . . . 811 W. Rankin Ave., Gastonia, N. C.
So. JONES, FREDERIC GORDON . . . . 905 Mary St., Waycross, Ga.
Fr. JONES, JACOB ROWELL, JR. . . . . Galivants Ferry, S. C.
Jr. JONES, THOMAS CHARLES, JR. . . . 30 Loring Pl., Sumter, S. C.
Fr. JONES, WILLIAM BROADUS, JR. . . . . Rt. 4, Greer, S. C.

Sr. KELLEY, HENRY G., JR. . . . 110 Oakleaf Dr., Spartanburg, S. C.
Fr. KELLEY, ROBIN BARRETTE . 110 Oakleaf Dr., Spartanburg, S. C.
Fr. KELLY, MELVIN B. . . . . 219 N. Mulberry St., Statesville, N. C.
Jr. KELLY, SIDNEY LeGRANDE, JR. . . 804 9th Ave., Conway, S. C.
So. KELLY, WILLIAM HYLAND . 2709 Clarendon Rd., Brooklyn, N. Y.
Fr. KENT, PAUL SWITZER . . . . . Box 104, Fairforest, S. C.
So. KINGSMORE, FRED LEWIS . . . . 176 Jennings St., Buffalo, S. C.
So. KINNEY, WILLIAM LIGHT, JR . . . . . Bennettsville, S. C.
Fr. KIRBY, JOSEPH HENRY . . . . 202 Lakeview Hgts., Union, S. C.
Fr. KIRBY, ROBERT DeFAIX . . . 262 Folsom St., Spartanburg, S. C.
So. KIZER, JAY DOYCE . . . . . Rt. 1, Midland, N. C.
Fr. KRASE, STEPHEN JEROME . . . . 37 Centre St., Brooklyn, N. Y.

Sr. LAMB, JOHN CLAY . . . . 249 W. Henry St., Spartanburg, S. C.
Fr. LAMPLEY, FULTON MALLOY . 204 Carlisle St., Spartanburg, S. C.
Jr. LANCASTER, EVERETTE GIST . 216 Spring St., Spartanburg, S. C.
Jr. LANE, CARL WILLIAM . . . . . Rt. 1, Moore, S. C.
Fr. LANFORD, CECIL FLOYD . . . . . Rt. 2, Woodruff, S. C.
Fr. LASHER, DAVID LOWREY, III . . P. O. Box 7191, Asheville, S. C.
Sr. LASSITER, FRANK LEE . . . 796 Howard St., Spartanburg, S. C.
Fr. LATT, DAVID ALMER . . 713 Oakland St., Hendersonville, N. C.
Fr. LAWRENCE, GEORGE F. . . . 614 Marlboro Rd., Brooklyn, N. Y.
Sr. LAWRENCE, OTHO W. . Apt. C-5, Wofford Campus, Sptnbg, S. C.
Fr. LAWSON, EARL HAMES . . . . . 204 Spruce St., Union, S. C.

Jr. LAWTON, WILLIAM TENSLEY . . . . . McCormick, S. C.
So. LEWIS, WILLIAM MAILAND . . ____ . Haring Lane, Alpine, N. J.
So. LISTON, JOHN M. . . . . Smoaks, S. C.
Jr. LITTLE, ERNEST SPEARS . . . . . Jonesville, S. C.
Sr. LOWRIMORE, RALPH THOMAS . . . . . Gaston, S. C.
So. LOWRY, JAMES LYNN . . 129 Carolina Ave., Spartanburg, S. C.
So. LYNN, CHARLES TOMMY . . . . . 102 North Ave., Greer, S. C.
Sr. LYTLE, ALBERT LEALON . . . . . Box 531, Marion, N. C.

Sr. McBRIDE, RUSSELL ABNER . . . . . P. O. Box 302, Inman, S. C.
So. McBRIDE, WALKER REID . . . . . Rt. I, Pacolet, S. C.
So. McBRIDE WILBUR RAY . . . . . Rt. I, Pacolet, S. C.
Sr. McCALL, M. G. . . Apt. D-2, Wofford Campus, Spartanburg, S. C.
Fr. McCAULEY, BOBBY JOE . . . . . Rt. 1, Travelers Rest, S. C.
So. McCLURE, WILLIAM HOVEY . . . . . Rt. 1, Landrum, S. C.
Fr. McCULLY, ROBERT WILLIAM, 524 41st St., West Palm Beach, Fla.
So. McELWEE, FRANK LOVE, JR. . . . . Woodland Dr., Clover, S. C.
Fr. McELWEE, JOSEPH MONROE . . 105 Kings Mtn. St., Clover, S. C.
Sp. McGINNIS, HUGH . . . . . Rt. I, Chesnee, S. C.
Fr. McHAM, DAVID OLIVER . . . 415 Wisconsin St., Spindale, N. C.
Jr. McINTOSH, THOS. J., JR. . . 1503 Carolina Ave., Hartsville, S. C.
Sr. McKINNEY, R. G., JR., 232 W. Hampton Ave., Spartanburg, S. C.
Fr. McLAURIN, LAMAR WILLIAM . . . . . Clio, S. C.
Jr. McLELLAN, BOBBY GENE . . . . . Rt. 2, Florence, S. C.
So. McMAKIN, JAMES V. . . Rt. 3, Hadden Hgts., Spartanburg, S. C.
Fr. McMURRAY, BASIL JEAN . . . . P. O. Box 562, Greenville, S. C.
Fr. McPHERSON, DANIEL HALL, JR. . . . . Rt. 5, Gaffney, S. C.
Sr. MANCUSO, LOUIS JOHN . . . . 61 N. Main St., Woodruff, S. C.
Sr. MANN, ROBERT GARY . . . . . Rt. 2, Easley, S. C.
So. MANNING, JESSE FRANKLIN . . 56 Cherokee St., Abbeville, S. C.
Jr. MARKELONIS, JAMES ZYGMUNT . . . . . Niagara Falls, N. Y.
Sr. MARSH, VIRGIL WILLIAM . . . 266 Arch St., Spartanburg, S. C.
Sr. MARTIN, WM. C., JR., 7124 N. Valley Falls Rd., Spartanburg, S. C.
Fr. MASSEY, REESE MARTIN . . 331 Oakland Ave., Rock Hill, S. C.
So. MAY, JESSE GAYLORD . . . . . Rt. I, Union, S. C.
So. MAY, WILKES GRAHAM . . . . . Rt. I, Union, S. C.
Fr. MEADORS, MARSHALL LeROY, 418 Cherokee Rd., Florence,S. C.
So. MEDLOCK, MELVIN DuBOSE, 3416 Devereaux Rd., Columbia,S . C.
Fr. MEEKS, LEON AUBREY, JR. . 100 Harvard Dr., Spartanburg, S. C.
Fr. MILLARD, CHANCY EUELL . . . . . Rt. 1, Tryon, N. C.
Sr. MILLER, GEORGE BURNLEY, JR., Box 68, Rt. 1, Portsmouth, Va.
Sr. MILLER, GLENN L. . . . . 513 Poinsett St., Greer, S. C.
Jr. MITCHELL, JAMES WHALEY . . . . . Rt. I, Walterboro, S. C.
Fr. MITCHELL, JOHN JOSEPH, JR. . . . . 305 Pine St., Union, S. C.
Sp. MITCHELL, RICHARD T. . . . . 1007 W. Peace St., Raleigh, N. C.
Jr. MITCHELL, WILLIAM HENDERSON . 112 Arthur Blvd., Union, S. C.
Fr. MONTGOMERY, BENJAMIN LEWIS . . . . . Pacolet Mills, S. C.
Sr. MOODY, FLOYD GERALD . . . . . Box 531, Dillon, S. C.
Jr. MOODY, WILLIAM RICHARD . . . . 3 Frost St., Greenville, S. C.
So. MOORE, JAMES ELWOOD, 126 Washington Pl., Spartanburg, S. C,
Fr. MOORE, RALPH VERNON, JR. . . . . Box 26, Conway, S. C.
So. MOORE, S. T. . . . . Rt. 4, Greer, S. C.
Jr. MORTON, THEODORE R., JR. . . 1211 King Ave., Florence, S. C.
Fr. MURRELL, SAMUEL EDWARD, JR. . P. O. Box 100, Beaufort, S. C.

Sr. MYER, WILLIAM EUGENE . . . 3032 W. Leigh St., Richmond, Va.
Sr. MYERS, CALVIN ROBERT . . . 507 N. Evans St., Pottstown, Pa.

Fr. NANNEY, ARNOLD LEE . . . . 303 Liberty St., Forest City, N. C.
Sr. NANTZ, CHARLES BENJAMIN . . P. O. Box 245, Morganton, N. C.
Jr. NEAL, JAMES ELLERBE . . . . . Silverstreet, S. C.
Jr. NESBITT, CHARLES BURNS . . 411 Mills Ave., Spartanburg, S. C.
Sr. NEVES, PIERRE RENE . . . . . 307 Pine St., Greer, S. C.
Jr. NEW, ROY VERNON . . . . . 1046 High Point Dr., Atlanta, Ga.
So. NOLAND, AUBREY TALMADGE . . . 208 Boyce St., Union, S. C.

Jr. O'DELL, DONALD RUSSELL . . . . 100 Wallace St., Union, S. C.
Sr. OLTMAN, ALFRED GORDON, JR. . 420 S. Perry St., Gaffney, S. C.
Sr. ORGERA, ANTHONY LOUIS . . . 52 Cove Rd., Stamford, Conn.
Sr. O'SHIELDS, JACK RICHARD . . . . . Box 144, Buffalo, S. C.
Fr. OWENBY, WILLIAM EMILY . . . 213 S. Church St., Union, S. C.
Jr. OWENS, MURRAY W. . . . . Rt. I, Aiken, S. C.
Fr. OWENS, WILLIE ANSEL . . . . . Rt. 3, Marion, S. C.

Jr. PACE, JOE EARL . . . . . 123 Collins Ave., Spartanburg, S. C.
So. PAGE, WILLIAM M., JR. . . . . Roebuck, S. C.
Fr. PAPADOPOULOS, CONSTANTINOS NEOFYT . . Kavala, Greece
So. PARKER, HARRY LeGETTE . 106 S. Alexander Dr., Florence, S. C.
Fr. PARRIS, BOBBY JOE . . . . . Rt. 3, Gaffney, S. C.
So. PARRIS, LeROY, JR. . . . . 548 Thomas St., Spartanburg, S. C.
Fr. PARRIS, WILLIAM KEITH . . . . . Rt. 3, Gaffney, S. C.
So. PATRICK, DEAN ANDERSON . . . . . Pacolet Mills, S. C.
Fr. PATRICK, THOMAS L. . . . Box 241, George St., St. George, S. C.
So. PATTON, CLARENCE MITCHELL . . . . . Woodruff, S. C.
So. PATTON, MILTON KAY . . . . . S. Main St., Woodruff, S. C.
Jr. PENDERGRASS, MARION DUNCAN . . . Box 116, Draper, N. C.
Fr. PENICK, JOHN JACOB . . . 527 Lincolnton Rd., Salisbury, N. C.
So. PERROW, GEORGE TURNER . . . . . Cameron, S. C,
So. PERRY, SUMNER WHITFIELD, 1122 Florence St., Greenwood, S. C.
Fr. PETTIGREW, ROBERT EUGENE . . . . . Box 77, Starr, S. C.
Fr. PETTUS, ROBERT DWIGHT . . . . . Cowpens, S. C.
Sr. PHILLIPS, BOYCE WILSON . . 11 Montgomery Ave., Pacolet, S. C.
So. PHILLIPS, FRED EUGENE . . . . . Box 436, Inman, S. C.
Jr. PHILLIPS, JACK ELLISON . . Rt. 2, Ben Avon, Spartanburg, S. C.
Jr. PHILLIPS, TED NATHANIEL, 109 N. Catherine St., Walhalla, S. C.
Fr. PHILLIPS, WILLIAM P., 252 S. Converse St., Spartanburg, S. C.
Sr. PITTMAN, ROY C. . . . 805 12th Ave., South, St. Petersburg, Fla.
Sr. POLLARD, BOB W. . . . . 1921 Trotter Ave., Knoxville, Tenn.
Fr. POOLE, MACK COLLIER, III . . . . . Cross Anchor, S. C.
Fr. POPE, WILLIAM LLEWELLYN, 390 Orange St., Darlington, S. C.
So. POSTON, JOHN PAUL . . . . . Jacksonville, S. C,
Jr. POSTON, SAMUEL HAYWOOD . . . . . Rt. 1, New Zion, S. C.
Sr. POTTS, JOE WILLIAM . . . . . S. 5th St., Easley, S. C,
Sr. POWELL, DAVID HARVEY, 8205 MacArthur Rd., Philadelphia, Pa.
Fr. POWELL, HOWARD P., JR., 228 W. Edenton St., Raleigh, N. C.
So. POWELL, WILLIAM AUGUSTUS . . . . . Box 52, Chesnee, S. C.
Jr. POWERS, RODERICK W. . . 523 Woodbine Ave., Rochester, N. Y.
Sp. PRESTON, KENNETH EUGENE, 171 Terrace Rd., Spartanburg, S. C.
Sp. PRICE, HENRY LEE . . . . . Rt. 3, Box 303, Gaffney, S. C.
So. PRICE, JOE OSCAR, JR. . . . Rt. 5, Hillsboro Rd., Nashville, Tenn.

Fr. PRINCE, WAYMAN STEWART . . . . . Rt. E, Campobello, S. C.
So. PRUITT, JULIAN CLEON . . . . P. O. Box 745, Spartanburg, S. C.
Fr. PUGH, WILLIAM GUY, JR. . . . 406 W. Poinsett St., Greer, S. C.
So. PUSEY, FRANK OLIN . . . . 12 Magnolia Dr., Georgetown, S. C.

Jr. RAINES, STOKELY LEWIS . . . . . 7 Ash St., Whitney, S. C.
Jr. RAMPEY, WAYMON MARSHALL . . . . . Mayo, S. C.
Jr. REAVES, CLIFFORD HALLIDAY . . 20 Harris St., Bishopville, S. C.
Sr. REEVES, ROBERT E. . . . . Rt. 3, Woodruff, S. C.
Fr. REID, WILLIAM CHARLES . . 196 Church St., Orangeburg, S. C.
Fr. REINARTZ, PAUL VICTOR, JR., 62 Popular Ave., Fair Haven, N. J.
Fr. REVELS, JERRY DEAN . . . . 490 Howard St., Spartanburg, S. C.
Jr. RICE, DAVID CARROLL . . . . Rt. 1, Box 149, Spartanburg, S. C.
Sr. ROBBINS, CLAUDE CARROLL . . . P. O. Box 74, Columbus, N. C.
Jr. ROBBINS, RAY MARSHALL . . . . . Box 126, Columbus, N. C.
Sr. ROCHESTER, EARLE FRANKLIN . . . . . Walhalla, S. C.
Fr. RODDY, CHARLES DOUGLAS . . . . . Rt. 2, Taylors, S. C.
Fr. ROGERS, RICHARD GILMORE . . . . . Marion, S. C.
Fr. ROPER, MARSHALL BROCK . . . . . Liberty, S. C.
So. ROPER, THOMAS EVATT . . . . 1951 Bernard St., Raleigh, N. C.
Jr. ROUSE, LeGRAND A., II . . 619 Norwood St., Spartanburg, S. C.
Sr. ROWLAND, JIMMIE DAVE . . . . . W. Main St., Walhalla, S. C.
Fr. RUSSELL, JOHN SPEAKE, 155 S. Fairview St., Spartanburg, S. C.

Jr. SANDERS, ELLIOTT FRANKLIN . . . 404 Franklin St., Dublin, Ga.
Jr. SAUM, JACK HARMAN . . . . . Buffalo, S. C.
Fr. SCANLAN, TRACY ALLAN . . . 1630 Melbourne, Dallas, Texas
Sr. SCHULTZ, EVERETT . . . . . Cosby, Tenn.
Jr. SCRUGGS, FLOYD DENNIS . . . . . Chesnee, S. C.
Jr. SEASE, DANIEL ELIAS, JR. . . . . Rt. 3, Lexington, S. C.
Sr. SHARP, CHRISTOPHER S. . . Rt. 3, Box 491, North Augusta, Ga.
Jr. SHERARD, LEWIS R. . . . . Abbeville, S. C.
Jr. SHERRILL, CLAUDE A., JR. . . . . Hillcrest, Spartanburg, S. C.
So. SHIPMAN, L. WADE . . . 225 Oakland Ave., Spartanburg, S. C.
Sr. SHUFORD, PLATO STUART . . . 1 Hunter Ave., Walhalla, S. C.
Sr. SIMMONS, GAILLIARD CORDIE . . . . Rt. 2, Hemingway, S. C.
So. SIMS, HENRY RADCLIFFE . . . 687 Ellis Ave., Orangeburg, S. C.
So. SITTON, REUBEN DAY . . . . . Easley, S. C.
Sr. SMALL, EULO HOLLOWAY . . . . . Rt. 3, Box 54, Nichols, S. C.
Jr. SMALL, WILLIAM CARLYLE . . . 1003 Plaid St., Burlington, N. C.
Fr. SMATHERS, VANCE A. . . . . 126 Ashe Ave., Lenoir, N. C.
Jr. SMITH, BOB FARRELL . . . . 1024 S. Morgan St., Shelby, N. C.
Fr. SMITH, CECIL OLIVER . . . . . Rt. 5 S,partanburg, S. C.
Sp. SMITH, CHARLES L. . . Crystal Springs Apts., Spartanburg, S. C.
So. SMITH, FRANKLIN OSCAR . 101 Oak Rd., North Charleston, S. C.
Jr. SMITH, GEORGE WARREN . . . 113 W. 2nd Ave., Easley, S. C.
So. SMITH, HORACE E. . . 277 W. Freemont Ave., Spartanburg, S. C.
Sr. SMITH, J. A., P. O. Box 1603, 200 Smith Rd., Spartanburg, S. C.
Fr. SMITH, JOHN YATES . . . . . Trenton, S. C.
So. SMITH, REGINALD K. . . . . 353 S. Spring St., Spartanubrg, S. C.
Fr. SMITH, ROBERT FRANKLIN . . . . . Rt. 1, Duncan, S. C.
So. SNYDER, JOHN CLEM, JR. . . . . 712 Cedar St., Florence, S. C.
Jr. SOWELL, JOHN MICHAEL . . . 207 W. Barr St., Lancaster, S. C.
Fr. SPIRES, WILLIAM COLPHIN . . . . . Rt. 3, Orangeburg, S. C.

Jr. STAMM, RALPH EUGENE . . . . 36 Mill Rd., Spartanburg, S. C.
Fr. STANTON, FRANK C. . 300 W. Martintown Rd., N. Augusta, S. C.
Fr. STAPLETON, CHARLES OVA . . . . . Cromona, Ky.
Jr. STAPLETON, JOHN MASON . 603 Connecticut Ave., Sptnbg, S. C.
Sr. STARNES, BOB JONES . . . . . 153 Pickney St., Chester, S. C.
Jr. STARNES, WALLACE FENNEL . . . . Pickney St., Chester, S. C.
Jr. STEELE, BENJAMIN TAYLOR, Rt. 7, Box 176, Greensboro, N. C.
Fr. STEWART, JAMES DAVIS . . . . . Box 369, Joanna, S. C.
Jr. STRATFORD, C. C., JR., 435 S. Fairview Ext., Spartanburg, S. C.
So. STRINE, BRUCE GEORGE . . . . . 2155 183rd St., Homewood, Ill.
Jr. STROUTH, JOSEPH HARMAN . . . Rt. 2, Box 155, Clintwood, Va.
Fr. STUBBS, WILLIAM PEELE . . . . . Rt. 2, McColl, S. C.
Jr. SUBER, JIMMY COCHRAN . . . . . Whitmire, S. C.
So. SUGGS, JAMES LEWIS . . . . . Conway, S. C.
So. SULLIVAN, JACK OWEN . . . . 110 Saluda St., Ninety Six, S. C.
Sr. SUTTLE, PAUL . . . Apt. 506, Schuyler Apts., Spartanburg, S. C.
So. SWITZER, WILLIS HAROLD . . . . . Rt. 3, Inman, S. C.

Sr. TAYLOR, ANSEL McCOY . . . . . 6 3rd St., Greer, S. C.
Fr. TAYLOR, BURRELL CLEMENT . . 144 Locust Ave., Hampton, Va.
Sp. TAYLOR, EUGENE H. . . . 212 W. Henry St., Spartanburg, S. C.
Fr. TAYLOR, RODNEY ELMAINE . 32 Majestic Ave., Asheville, N. C.
So. TAYLOR, ROY CARLISLE . . . . . Miller St., Greer, S. C.
Fr. TEMPLES, POWELL McRAE, 178 Victoria Rd., Spartanburg, S. C.
Fr. TEMPLETON, SCOTT . . . . . Box 723, Newburgh, N. Y.
Fr. TERRELL, RONALD KEITH . . . . . 19 Brook St., Lyman, S. C.
Fr. THOMASON, THOMAS LAMAR . . . . Box 215, Jonesville, S. C.
So. THOMPSON, HUGH MORRILL . . . . . Walterboro, S. C.
Sp. THOMPSON, JENNINGS LEWIS . . Otis Blvd., Spartanburg, S. C.
Sr. THUSTON, WILLIAM ONSBY . . . 1107 Pine St., Little Rock, Ark.
So. TINDALL, ASA WARNER, JR. . . . . 30 Main St., Inman, S. C.
So. TODD, JAMES ELLIOTT . . . . 316 Laurel Ave., Charlotte, N. C.
So. TREADWAY, WESLEY T. . 219 Oakland Ave., Spartanburg, S. C.
So. TRENT, BUFORD EARL . . . . 2 Montgomery Ave., Pacolet, S. C.
Sr. TROUT, MAX BURTON . . . . . Rt. 7, Spartanburg, S. C.
Jr. TROUTMAN, GREGORY LEE, 188 Tacoma Circle, Asheville, N. C.
Fr. TUCKER, WILLIAM M., JR. . . 405 Lucerne Dr., Spartanburg, S. C.
Sr. TURNER, OLIVER V. . . . 654 N. Church St., Spartanburg, S. C.
Sr. TURNER, ROBERT E. . 2042 S. Church St., Ext., Spartanburg, S. C.
Jr. TYLER, JOSIE LEE, JR. . . . . Fairfax, S. C.

So. UPTON, REED EDWARD . . . . . Arcadia, S. C.

Sr. VARNER, WILLIE LEO . . . . 235 Bomar Ave., Spartanburg, S. C.
So. VASELIADES, A. N. . . 267 Connecticut Ave., Spartanburg, S. C.
Jr. VAUGHAN, JOE FRANKLIN . . . . . Rt. 3, Box 184, Union, S. C.
Fr. VINES, WILLIAM JOSEPH . . . . . Trenton, S. C.
Fr. VINSON, JAMES OLIN . . . . . Rt. 1, Union, S. C.

Fr. WAGGONER, JAMES BLACKBURN . . . Glenn St., Chester, S. C.
So. WALKER, DAVID EGLEY . . . . . 5 Bayley Rd., Massena, N. Y.
Fr. WALTER, FISHER CLECKLEY . . . . . Cope, S. C.
Jr. WARLICK, BOBBY BRYAN . . . . . Lawndale, N. C.
So. WARREN, JOHN DAVID . . . . . 34½ Central Mills, York, S. C.
Fr. WARREN, MILLARD WHITFIELD . . . . . Knightdale, N. C.

Fr. WATSON, THOMAS COBURN, JR., 1225 King Ave., Florence, S. C.
Fr. WEAVER, BEN FRANKLIN, 1105 S. LaFayette St., Shelby, N. C.
Sr. WEBB, CHAS. M., 126 Franklin Village, Rt. 3, Spartanburg, S. C.
Fr. WEICHBRODT, WALDEMAR, IV, 2370 N. Taylor St., Arlington, Va.
Jr. WENDLAND, JAN E. . . . . "Woodluck" Jamaica, Vt.
Fr. WEST, JOE RAMSEY, JR. . . . . Inman, S. C.
So. WEST, VERNON NICHOLS . . . . . Roebuck, S. C.
Fr. WESTBURY, JOHN BURNET . . . . . Main St., St. George, S. C.
Jr. WHATLEY, CAROL ELTON . . 158 Pressley St., Greenwood, S. C.
Sr. WHITE, CLYDE ATWOOD . . . 305 Ridge Rd., Cedar Grove, N. J.
Jr. WHITE, JOSEPH WYLIE . . . . . 106 Smith St., Chester, S. C.
So. WHITLEY, WALTER EUGENE . . . . . Box 285, Andrews, S. C.
Sr. WILES, DELMER RAY . . . . . Rt. 5, Box 547, Kannapolis, N. C.
Fr. WILES, JOHN BILLY . . . . . Rt. 5, Box 547, Kannapolis, N. C.
Fr. WILKERSON, HERMAN ODELL, 1402 Montague Ave., Dallas, Tex.
So. WILKES, CHARLES KILGO . . . 537 Meeting St., West Cola, S. C.
Sr. WILKINSON, BYRON WEBB, JR. . . . . Box 452, Maiden, N. C.
Sr. WILLIAMS, EDWARD LEWIS . . . . . Rt. 2, Mill Spring, N. C.
Jr. WILLIAMS, GEORGE EARL . . 328 Forest St., Spartanburg, S. C.
Jr. WILLIAMS, LADSON LAMAR . . . 136 Beech St., Aliquippa, Pa.
Sr. WILLIAMS, LLOYD BENTON . . Rt. 3, Box 185, Georgetown, S. C.
Jr. WILLIAMS, ZEB CARSON . . . 30 Ridgecrest Rd., Asheville, N. C.
Jr. WILLIS, RANDOLPH EDENS . . . . . Johnsonville, S. C.
Jr. WILSON, GEORGE B. . . . . Rt. 3, Lexington, S. C.
Sr. WILSON, HAROLD J., 310 E. George Mason Rd., Falls Church, Va.
So. WOFFORD, JOHNNY G. . . . 222 Clifton Ave., Spartanburg, S. C.
Sr. WOMBLE, EUGENE WILSON . 201 E. Burton St., High Point, N. C.
Fr. WRIGHT, FREEMAN OSCAR . . . . 161 Saluda St., Chester, S. C.
So. WYATT, THOMAS DANIEL . 110 Briarwood Ct., Spartanburg, S. C.

So. YEARGIN, WILLIAM HAROLD . . . . . Rt. 2, Dyersburg, Tenn.
Sr. YOUMANS, LYNN HAMMOND, JR. . . . . Furman, S. C.
Sr. YOUMANS, ROBERT ALEXANDER . . . . . Furman, S. C.
Jr. YOUNGINER, JOHN M., JR. . 1214 Wichman St., Walterboro, S. C.

Fr. ZEIGLER, FRED SHANNON . 704 W. Outer Dr., Oak Ridge, Tenn.

I N D E X

A

ACKNOWLEDGEMENTS 204
ACTIVITY DIVISION 80-81
ADMINISTRATION 21-25
ADMINISTRATION, PERSONNEL, FACULTY DIVISION 18-19
ADMINISTRATION, FACULTY DIRECTORY 196
ADVERTISING DIVISION 178-179
ALMA MATER 205
ALPHA SIGMA PHI 116-117
AMERICAN CHEMICAL SOCIETY 93

B

BAND 102-103
BAPTIST STUDENT UNION 97
BASEBALL 156-157
BASKETBALL 152-154
BEAUTY SECTION 164-167
BLOCK "W" CLUB 95
BLUE KEY 85
BOARD OF TRUSTEES 21
BOHEMIAN STAFF 106-107
BUILDINGS 14-17

C

CHEERLEADERS 159
CLASS SECTION DIVISION 36-37
COMPANY A 133
COMPANY B 133
COMPANY C 134
COMPANY D 134
CONTENTS 11

D

DEBATE TEAM 94
DEDICATION 12-13
DELTA PHI ALPHA 88
DELTA SIGMA PHI 118-119

E

EL CIRCULO ESPANOL 91

F

FACULTY 28-35
FEATURE DIVISION 162-163
FOOTBALL 138-151
FRATERNITY DIVISION 112-113
FRESHMAN CLASS 74-79
FRESHMAN CLASS OFFICERS 72-73

G

GLEE CLUB 100-101
GOLF 158

H

HEADQUARTERS COMPANY 132
HOMECOMING, 1951 169
HOMECOMING QUEEN 168
HOUSE MOTHERS 26

I

INDEX 202-203
INTER-FRATERNITY COUNCIL 114-115
INTERNATIONAL RELATIONS CLUB 86
INTRAMURAL SPORTS 160-161

J

JOURNAL STAFF 110-111
JUNIOR CLASS 58-63
JUNIOR CLASS OFFICERS 56-57

K

KAPPA ALPHA 120-121
KAPPA SIGMA 122-123

M

MEMORIAM 20
MILITARY DIVISION 130-131
MINISTERIAL UNION 96

O

OLD GOLD AND BLACK STAFF 108-109

P

PERSONNEL 26-27
PHI BETA KAPPA 82
PI GAMMA MU 87
PI KAPPA ALPHA 124-125
PI KAPPA PHI 126-127
PRE-MEDICAL SOCIETY 92
PUBLICATIONS BOARD 105

R

RIFLE TEAM 135
R. O. T. C. 132
R. O. T. C. BAND 135

S

SCABBARD AND BLADE 90
SENIOR CLASS 42-54
SENIOR CLASS OFFICERS 40-41
SENIOR CLASS SEMI-DIVISION 55
SENIOR ORDER OF GNOMES 84
SIGMA ALPHA EPSILON 128-129
SIGMA DELTA PSI 89
SNAPSHOTS 71, 195
SOPHOMORE CLASS 66-70
SOPHOMORE CLASS OFFICERS 64-65
SPONSORS 170-177
SPORTS DIVISION 136-137
STUDENT CHRISTIAN ASSOCIATION 98-99
STUDENT COUNCIL 38-39
STUDENT DIRECTORY 197-201

T

TENNIS 155
THEME 1-9

W

WHO'S WHO 83
WOFFORD DAMES 104

Ere we part . . .

The editor would like to claim this one page as his own and to make an attempt to say "Thanks" to all those to whom he is indebted for the assistance received for the production of this 1952 BOHEMIAN.

I am greatly indebted to Professor Deck W. Andrews, Lynn and Bob Youmans for handling the business end of the book so carefully and completely. They and their assistants have done a wonderful job.

Words cannot express my deep appreciation to Bob Willis of Willis Studio. Hundreds of pictures have been made for the book by him; he has done them cooperatively and well.

To Johnny Long of Bowen, Long and Young, Inc., go very grateful thoughts and feelings for his valuable aid, suggestions, and his patience.

I am greatly indebted to Ted Morton and Byron Wilkinson for assistance at all times, especially the critical . . . to Professor Kenneth D. Coates for editorial assistance . . . to Mrs. Kenneth D. Coates for securing snapshots for dedication page without giving away the editor's secret to her husband . . . to Sid Fulmer, Jack Wilson, and fraternity presidents for help in writing copy . . . to Ed Berckman for his faithful service in preparing the sports copy . . . to Mr. S. F. Logan for Phi Beta Kappa information and assistance in class sections . . . to the athletic coaches for assistance in preparing the athletic section . . . to John Cottingham for football identifications . . . to "Gilly" Simmons and Pressley Best for valuable assistance on intra-murals . . . to Tommy Ford for photographs . . . to Carroll Brown for art sketches . . . to my neighbors, Pressley Best and Ben Cromer for use of records during the many nights of late hours in the BOHEMIAN office . . . to the secretaries, Hazel, Betty, Carolyn, Mrs. Chapman, and Mrs. Upton, for their patience when I had to interrupt their work for information . . . and to everyone who has contributed in various ways to help in the production of the 1952 BOHEMIAN I say "Many Thanks!"

The editor and the entire staff hope that you will enjoy this volume for many years to come, and that it will bring back fond memories of dear Wofford. If it does, then we have succeeded in our purpose.

Sincerely,
RALPH BAILEY, Editor

ALMA MATER

On the city's northern border,
  Reared against the sky,
Proudly stands our Alma Mater,
  As the years go by.

Chorus

May it ever be our watchword,
  "Conquer and Prevail."
Hail to thee, our Alma Mater,
  Dear old Wofford, Hail!

Cherished by thy sons forever,
  Memories sweet will throng
Round our hearts, dear Alma Mater,
  As we sing thy song.

When we from thy halls have parted,
  And life's battle's on,
Thy great spirit shall inspire us
  Till eternal dawn.